

Programme

*First Annual
Invitation-Interscholastic
Athletic and Oratorical Meet*

Given by

*The Athletic Association of
Eastern Illinois State Normal School*

Charleston, Illinois



May 8, 1909

*Presented to the guests of The
Eastern Illinois State Normal School
May 8, 1909
by the Board of Trustees*

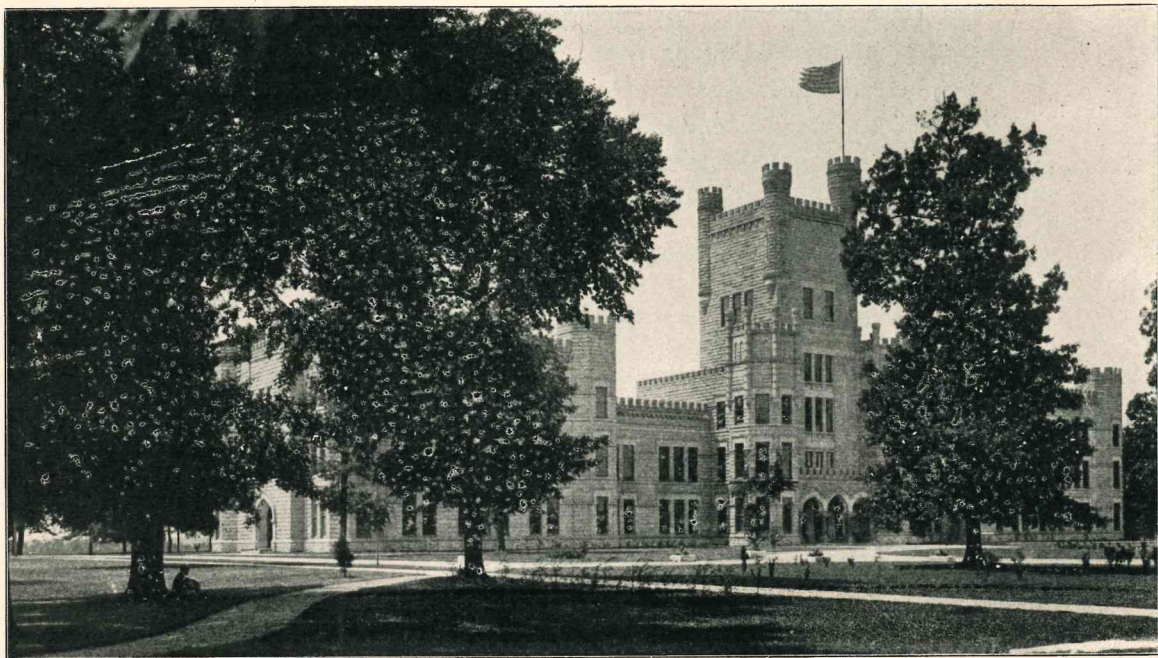

SCHOOL BUILDING

THE Eastern Illinois State Normal School offers exceptional advantages to young men and women for practical training in preparation for teaching. It also furnishes the general training which is necessary for the pursuit of the other professions. No more favorable conditions can be found for young persons who wish to develop their abilities for useful careers.

The Faculty fully recognizes the value of healthful exercise and recreation, and encourages all forms of athletic sports in their proper relation to the work and purpose of the institution. The athletic interests of the school are under the immediate control of the Athletic Association, to membership in which every person connected with the institution is eligible. While a faculty committee acts as advisor and decides the eligibility of candidates for athletic teams, the students have the athletic organization itself entirely in their own hands.

Information as to entrance, courses of study, expenses, etc., may be had by addressing

PRESIDENT L. C. LORD,

Charleston, Illinois.

STUDENT ORGANIZATIONS

Young Women's Christian Association

President, Stella DeWolfe
Vice President, Georgia Mathes
Secretary, Alia Glassco
Treasurer, Cora Rankin

Young Men's Christian Association

President, Carl Snapp
Vice President, Harry Givens
Secretary, Homer Sampson
Treasurer, Charles Hill

Athletic Association

President, Charles Tarble
Vice President, Guy Nichols
Secretary, Roscoe Harry
Treasurer, Percy Zimmerman

Foot Ball

Captain, Paul Belting
Manager, Mr. L. D. Coffman
Coach, Mr. J. C. Brown

Base Ball

Captain, Torney Ivey
Manager, Mr. A. B. Crowe
Coach, Mr. A. B. Crowe

Basket Ball

Captain, Guy Nichols
Manager, Mr. J. C. Brown
Coach, Mr. J. C. Brown

Track Team

Manager, Mr. S. E. Thomas

Girl's Basket Ball

Manager, Mr. J. C. Brown



1908 BASE BALL TEAM

Games and Scores for 1908

Franklin College 5 Normal School 6
 Westfield College 4 Normal School 16
 Rose Polytechnic 1 Normal School 2
 Bradley Polytechnic 1 Normal School 3
 Mattoon Tigers 0 Normal School 2
 Indiana Normal 3 Normal School 2
 Indiana Normal 0 Normal School 5
 Indiana Normal 3 Normal School 0
 Milliken University 1 Normal School 2
 Milliken University 1 Normal School 8
 Illinois University Freshmen 4 Normal School 2
 Ashmore Blues 3 Normal School 7

Schedule of Games for this Spring

April 10, Rose Polytechnic Institute at Terre Haute
 April 16, DePauw University at Greencastle
 April 20, Bradley Polytechnic at Charleston
 April 21, Bradley Polytechnic at Charleston
 April 24, Westfield College at Charleston
 April 30, Indiana Normal School at Charleston
 May 5, Rose Polytechnic Institute at Charleston
 May 8, DePauw University at Charleston
 May 15, Milliken University at Charleston
 May 24, Milliken University at Decatur
 May 28, Indiana Normal School at Terre Haute



1908 FOOT BALL TEAM

Games and Scores

Rose Polytechnic 0 Normal School 4
 Onargo Seminary 5 Normal School 5
 Central Normal 31 Normal School 0

Bradley Polytechnic 0 Normal School 16
 Illinois Wesleyan 0 Normal School 26
 DePauw University 29 Normal School 16
 Academy of the U. of Ill. 6 Normal School 39

OFFICIALS OF THE MEET

Referee

Mr. Coffman

Starter

Mr. Lunt

Clerk of Course

Mr. Brown

Assistant Clerks

Guy Nichols

Henry Belting

Judges of Finish

Mr. Taylor

Mr. Transeau

Mr. Thomas

Field Judges

Mr. Nehrling

Paul Belting

Oliver Hostettler

Timers

Mr. Crowe

Mr. Briggs

Inspectors

Percy Zimmerman

Fred Smith

Carl Kibler

Robert Zimmerman

Harlan Corzine

Roscoe Harry

Announcer, Newton Tarble

Scorer, Harry Huber

ORDER OF EVENTS AND TIME OF STARTING

Contestants will take their places upon the track in the order in which their numbers appear in the event. The first member has the pole or the inside; next number, position two, and so on to the outside position. If a contestant fails to appear at the starting line, his place shall be filled by a contestant from the next heat. Positions of contestants have been determined by a fair drawing made by the Faculty Committee. *All events will start at the time stated and contestants must be at the starting line in time.* The usual three calls will be given.

FIELD

No. 1. 1:00 p. m. Discus Throw					No. 2. 1:30 p. m. Pole Vault					
141	124	95	67	43	2	3	24	65	93	131
139	116	92	66	40		5	42	64	94	136
133	113	86	55	20		12	45	87	96	138
130	103	82	51	7		14	52	88	98	
126	101	76	46	4		21	53	89	105	
1-----	2-----	3-----				1-----	2-----	3-----		
Distance-----						Height-----				

No. 3. 2:15 p. m. Hammer Throw					No. 4. 2:50 p. m. High Jump					
82	116	7			45	77	105	139	29	
86	117	43			58	82	108	2	38	
95	130	51			60	88	129	3	39	
100	133	67			64	91	133	25		
101	139	68			69	94	138	27		
115	141									
1-----	2-----	3-----			1-----	2-----	3-----			
Distance-----						Height-----				

No. 5. 3:30 p. m. Shot Put						No. 6. 3:45 p. m. Broad Jump					
2	40	55	82	101	130	42	11	47	120	108	93
4	41	58	86	103	131	37	9	52	119	100	85
7	43	65	92	115	133	25	5	63	118	98	129
11	46	66	95	126	141	20	2	64	116	96	135
20	51	68	98	128		16	46	69	113	95	138
2-----	2-----	3-----				1-----	2-----	3-----			
Distance-----						Distance-----					

BASE BALL GAME

DePauw University vs. Eastern Illinois State Normal School

at 4:00 o'clock.

TRACK

No. 1. 1:00 p. m.

Trial Heats 2:20 Hurdles

53	29	25	107	138
132	22	21	116	97
52	142	65	120	98
26	95	110	129	
74	90	119		

Time -----

No. 2. 1:15 p. m.

Trial heats 100 yd. Dash

96	65	100	75	83	16	120	1	19
55	135	141	3	117	32	142	52	89
42	45	29	108	11	82	125	118	129
57	132	2	27	61	62	34	46	
98	23	53	138	30	17	121	107	

Time -----

No. 3. 1:30 p. m.

Trial Heats 120 Hurdles

138	2	65
97	129	74
3	110	98
90	132	

Time -----

No. 4. 1:40 p. m.

440 yd. Dash

72	18	136	129	127
1	33	114	70	103
97	137	117	84	29
22	56	58	13	119
128	118	48	55	92
46	106	73	35	85
93	5	82	50	65
142	26	132	116	78

1 ----- 2 ----- 3 -----

Time -----

No. 5. 1:50 p. m.

Trial Heats 220 yd. Dash

142	104	75	23	22	52	82	29	117
138	2	62	97	136	32	91	100	90
16	64	34	57	18	4	11	108	20
89	65	55	129	120	135	116	141	
45	132	118	98	74	30			

Time -----

No. 6. 2:05 p. m.

Final 220 yd. Hurdles

1 ----- 2 ----- 3 -----

Time -----

No. 7. 2:20 p. m.

Semi Finals 100 yd. Dash

Time -----

No. 8. 2:40 p. m.

Final 120 yard Hurdles

1 ----- 2 ----- 3 -----

Time -----

No. 9. 2:50 p. m.

Mile Run

111	85	59	49	81	127	3
94	10	102	79	56	112	114
109	58	54	72	140	44	6
115	63	134	123	36	119	137
84	92	71	76	5	128	

1 ----- 2 ----- 3 -----

Time -----

No. 10. 3:00 p. m.

Final 100 yd. Dash

1 ----- 2 ----- 3 -----

Time -----

No. 11. 3:20 p. m.

Half Mile Run

54	10	123	36	81	85	5	71	133
137	31	7	97	80	17	91	114	127
28	8	104	47	117	15	6	118	
119	122	58	72	99	84	72	128	
63	115	93	59	56	73	134	70	

1 ----- 2 ----- 3 -----

Time -----

No. 13. 3:55 p. m.

Relay Race

Charleston	Kansas
Nokomis	Paris
Hillsboro	Robinson
Assumption	Tuscola
Hoopeston	Urbana
Shelbyville	Champaign
	Mattoon

1 ----- 2 ----- 3 -----

Time -----



PEMBERTON HALL.

This building was erected for the women students at a cost of one hundred thousand dollars. It contains single and double rooms and accommodates about one hundred women. Every room is completely furnished, containing bed, bed linen, towels, hot and cold water, electric lights, rugs, chairs, dresser, students' desk and full length mirror. A large hospital room is furnished on the fourth floor. On each floor are bath rooms equipped with both tub and shower baths. The large dining room, living room, reception and guests' rooms are on the first floor. The hall is presided over by a matron. Board and room in this building costs four dollars per week. Almost twenty five young men can take their meals here.

The Gymnasium, which adjoins the hall, is used for physical exercise by both men and women at separate hours, under the supervision of competent physical directors.

NAMES OF SCHOOLS AND CONTESTANTS PARTICIPATING

<i>Arcola</i>	<i>Hoopston</i>	<i>Paris</i>
PURPLE AND WHITE	ROYAL BLUE AND WHITE	ORANGE AND BLACK
1. Logan	51. Cooper	99. Brooks, O.
2. Black, L.	52. Mann	100. Frazier
3. Gray, C.	53. Wallace, B.	101. Tucker
4. Anderson, F.	54. Shinn	102. Rhoads
5. Orcutt	55. Kerr, J.	103. Ousley
6. Gray L.	56. Karn	104. Brooks, R.
7. Hood	<i>Kansas</i>	105. Honnold
8. Noblet	ROYAL PURPLE & OLD GOLD	106. Black, B.
9. Jones	57. Morris	107. O'Hair
<i>Arthur</i>	58. Pinnell	108. Hargis
10. Fitts	59. Flenner	109. Howard
<i>Assumption</i>	60. Blood, E.	110. Gunner
11. Harpold	<i>Marshall</i>	111. Horning
12. Eager	61. Hillman	112. Foley
13. Cushing	62. Murphy, E.	113. Long, R.
14. Devlin	63. Pearce	<i>Rantoul</i>
15. Long	<i>Mattoon</i>	114. Van Danse
16. Harris	GREEN AND OLD GOLD	115. Jakel
<i>Champaign</i>	64. Glover	116. Dole
MAROON	65. Rue	<i>Robinson</i>
17. Summers	66. Clark	ORANGE AND BLACK.
18. Newcomb	67. Hill	117. Springer, H.
19. Cushing, D.	68. Hardinger.	118. Springer, S.
20. Nickerson	69. Carter	119. MacMurdy
21. Bacon	70. Belknap	120. Kessler
22. Sargent	71. Storm	<i>Shelbyville</i>
23. Sippe	72. Hashburger	121. Wallace, R.
24. Wisheart	73. Redding	122. Smith
25. Barton	74. Checkley	123. Wright
26. Colp	75. Starkey	124. Triage
27. Hill	<i>Monticello</i>	125. Massburg
28. Taylor	76. Moore, F.	126. Roessler
<i>Charleston</i>	77. Hall	<i>Sullivan</i>
SCARLET AND OLD GOLD	78. Williams	127. Pifer
29. Jack	79. Newell	128. Little
30. Anderson, B.	<i>Neoga</i>	<i>Tuscola</i>
31. Grove	80. Caldwell	BLACK AND ORANGE
32. Endsley	81. Coen	129. Moore, E.
33. Coplen	<i>Newman</i>	130. Parker
<i>Danville</i>	82. Bailey	131. Basset
34. Jones, Ira	83. Springer, E.	132. Wamsley
35. Mathes	84. Winkler, H.	133. Powder
36. Wintrowd	85. Winkler, R.	134. Maris
37. Ferris	86. Miller	135. Ballman
38. Wolford	87. Nickles	136. Yeaw
39. Jackson, C.	88. Ayers	<i>Urbana</i>
40. Swallow	89. Simpson	ORANGE AND BLACK
41. Van Frank	<i>Nokomis</i>	137. Meenach
<i>Gibson</i>	90. Williford	138. Miller
42. McConnell	91. Zimmerman	139. Willard
43. Gilmore	92. Ford, M.	140. Van Dosen
44. Stonffer	93. Brockman	141. Cox
<i>Hillsboro</i>	94. Ford, J.	142. Stephens
45. Goad	95. Shackle	
46. Collius, B.	<i>Oakland</i>	
47. Price, E.	96. Reeder	
48. Paden	97. Day	
49. Brown, R.	98. Jones, O.	
50. Williamson		



GIRLS' BASKET BALL TEAM



BOYS' BASKET BALL TEAM

STATE RECORDS OF THE I. I. A. A.

EVENT	NAME	SCHOOL	YEAR	RECORD
50-yard Dash	Borden	Hyde Park	'98	5 2-5 seconds
50-yard Dash	Eckersall	Hyde Park	'03	5 2-5 seconds
50-yard Dash	W. W. May	Rochelle	'05	5 2-5 seconds
50-yard Dash	Harrison	R. T. Crane	'06	5 2-5 seconds
100-yard Dash	Eckersall	Hyde Park	'03	10 seconds
220-yard Dash	Eckersall	Hyde Park	'03	22 seconds
x440-yard Run	Martin	Oak Park	'08	51 4-5 seconds
880-yard Run	Timblein	McKinley	'07	2 minutes 2 2-5 seconds
One-Mile Run	Berkstresser	Mt Carroll	'06	4 minutes 38 seconds
x220-yard Low Hurdles	Duff	Normal	'08	25 4-5 seconds
High Jump	Dougherty	Biggsville	'00	5 feet 11 inches
xBroad Jump	Lewis	Pittsfield	'08	22 feet 8 3-4 inch
xPole Vault	Enos	Alton	'08	11 feet 1-2 inch
Pole Vault	Kimball	La Grange	'08	11 feet 1-2 inch
12-pound Shot Put	Sampson	Petersburg	'06	46 feet 6 inches
12-pound Hammer Throw	Evvard	Pontiac	'04	164 feet 8-10 inches
*Discus Throw	Giffin	Joliet	'08	129 feet 11 inches

x New Records. *World's Interscholastic Record.

COMMITTEE OF ARRANGEMENT

FORREST SUMNER LUNT, Chairman
 LOTUS D. COFFMAN
 J. CLIFTON BROWN
 ALBERT B. CROWE

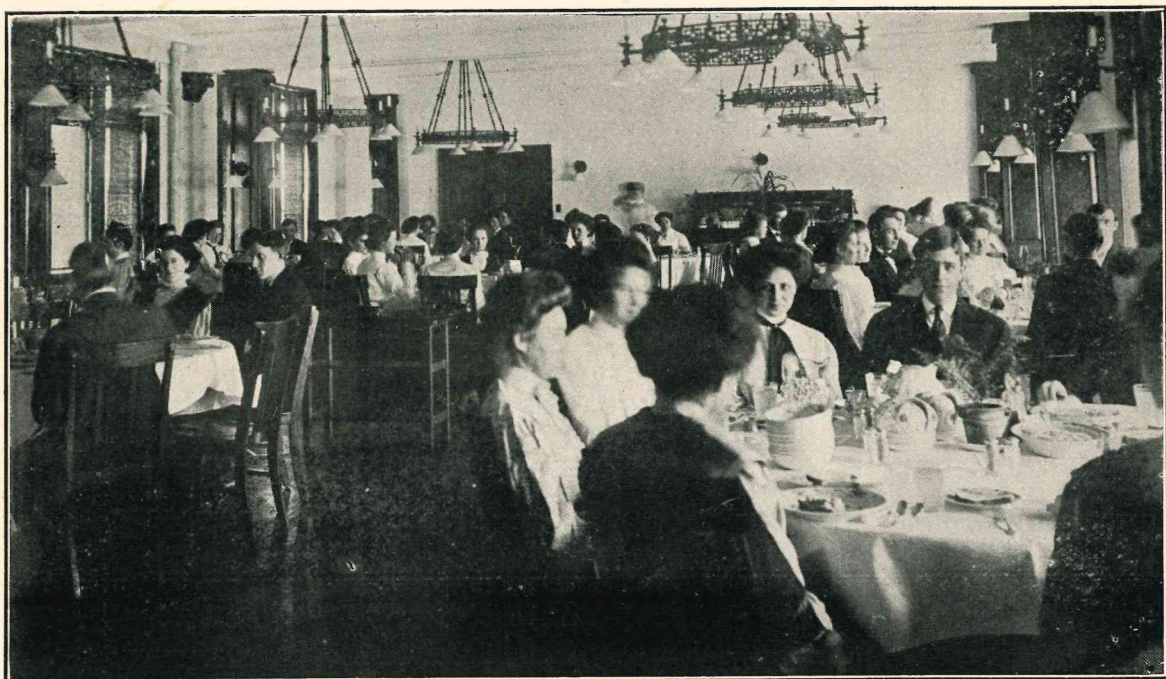

DINING HALL

PRATHER THE PRINTER

Charleston, Illinois

SCORE BY POINTS

SCHOOL	Events													Total Points	Relay Race
	Discus	Pole Vault	Hammer	40 yd. Dash	Mile Run	200 yd. Hurdle	100 yd. Dash	Shot Put	120 yd. Hurdle	Half Mile	High Jump	Broad Jump	200 yd. Dash		
Arcola														111	
Arthur														111	
Assumption														111	
Champaign														111	
Charleston														111	
Danville														111	
Gibson City														111	
Hillsboro														111	
Hoopeston														111	
Kansas														111	
Marshall														111	
Mattoon														111	
Monticello														111	
Neoga														111	
Newman														111	
Nokomis														111	
Oakland														111	
Paris														111	
Rantoul														111	
Robinson														111	
Shelbyville														111	
Sullivan														111	
Tuscola														111	
Urbana														111	

Prizes will be presented at the conclusion of the Oratorical Contest, before the report of the Judges.
 First place counts 5 points; second, 3; third, one. Relay does not count for points.