

1971 Far West Basketball Classic

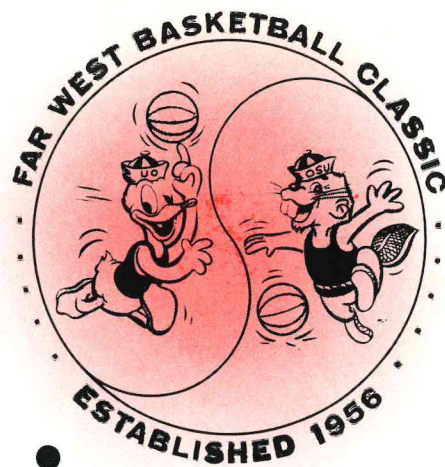

Memorial Coliseum, Portland, Oregon

Volume 1

Monday, December 27, 1971



PAUL ERLAND
DARTMOUTH



STEVE HAWES
WASHINGTON



RON KING
FLORIDA STATE

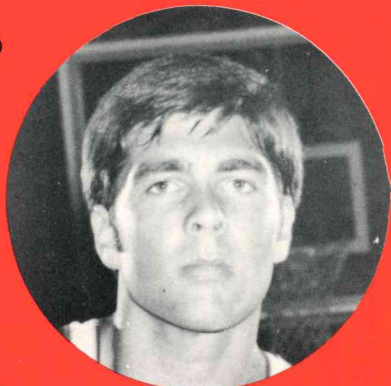

KEN STRAND
OREGON



FREDDIE BOYD
OREGON STATE



MIKE FAULKNER
NEW MEXICO



DAN STEWARD
WASHINGTON STATE



WAYNE GABRIEC
MICHIGAN

GAME 1
WASHINGTON
VS.
FLORIDA STATE

GAME 2
OREGON STATE
VS.
DARTMOUTH

The Nation's Finest Holiday Tournament

Oregon's 40 classic stories.

First National's new 40-story Administration Headquarters tower, with its adjacent operations building, is symbolic of a growing Portland . . . and a growing Oregon. It's a classic story of growth . . . one we're proud to be part of at First National.

Another classic story taking place in Oregon is basketball's Far West Classic. It's a tournament of great teams . . . and sports fans in Oregon extend a special welcome to these athletes from all over the United States.

Whenever you're in Portland, stop by our headquarters building and say hello to your First friends. You'll like the kind of banking service we're known for . . . at First National Bank of Oregon.

We'd like to
get to know
you. 

FIRST NATIONAL BANK OF OREGON

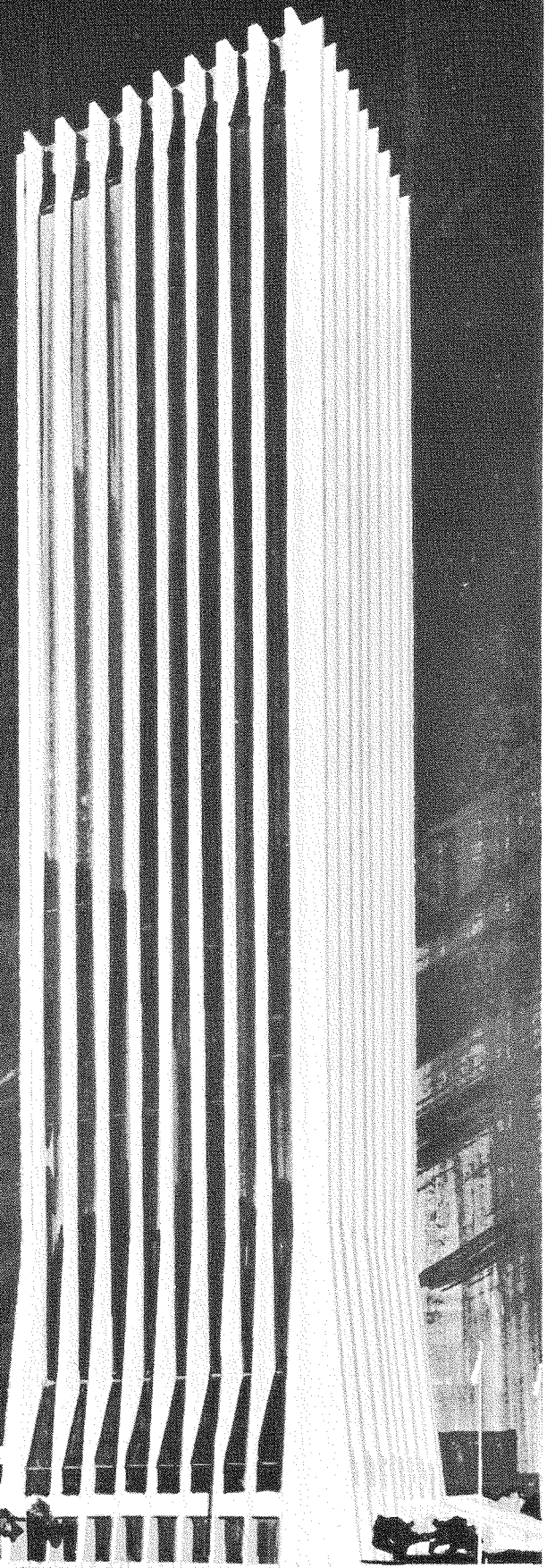
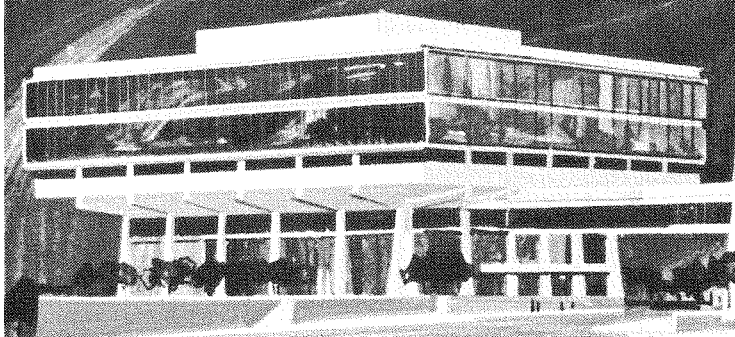

Program Contents

- Far West Classic History 2
- Oregon State and Oregon Officials 3
- Oregon State University 4
- Washington State University 6
- University of Washington 8
- Florida State University 10
- Emphasis At Oregon State Is On The Student-Athlete 11
- Team Lineups and Scorecards 12-13
- Oregon Indoor Invitational Track Meet 14
- Florida State Founded in 1857 15
- University of Michigan 16
- University of New Mexico 18
- Dartmouth University 20
- University of Oregon 22
- Far West Classic and Statistics 24



In Appreciation -

Oregon and Oregon State University, co-hosts of the Far West Classic, thank the Portland Linebackers for their valuable and enthusiastic support of this holiday classic. Since the tournament moved to Portland in 1960, this group of 12 business men has been the on-the-scene agents of action for the classic planning and promotion.

The Linebackers give support to a number of sports-related activities in the City of Roses but the Far West Classic is their speciality. They each contribute long hours in both planning and execution to insure that the event is a success each year. And each year it becomes more successful.

Just a few of their accomplishments relative to the Classic include the team hospitality rooms, the arrangements with Chrysler Motor Co. for providing team transportation, the promotion of the tip-off luncheon, the honorary captain program, souvenir team gifts, half-time entertainment, and many other details of promotion. Their dedication and devotion to the Classic cause continues year after year.

To each Linebacker, Oregon and Oregon State say "THANK YOU". It's difficult to imagine how the Far West Classic could have grown without you.

1971 Linebacker Membership

- Bill Tassock, President
- Jim Allen
- Tom Beall
- Ben Binder
- Bob Case
- Ed Niederkorn
- Bob Schetter
- Art H. Warren Jr.
- Howell Appling Jr.
- William M. Dale Jr.
- Jim Thomas

Tournament Attendance Records

Session	Attendance	Year
Afternoon	6,824	1969
Evening, first round	13,259	1969
Evening, semi-final	13,330	1969
Evening, final	13,069	1969
Total tournament attendance	63,872	1969

— OFFICIAL 1971 SOUVENIR PROGRAM —

Published by the Far West Classic

Rod Commons, Editor

Printed by Benton Printers and Lithographers, Corvallis, Oregon

TOURNAMENT ADMINISTRATION

Tournament Director	Jim Barratt
General Manager	Dennis Hedges
Business Manager	Comm Henness
Associate Manager	Paul Valenti
Press Director	John Eggers
Radio-TV Director	Rod Commons
Ticket Manager	Beth Monroe
Official Scorer	Larry Sellers
Public Address Announcer	Ted Calson
Statisticians	Wayne Young, Roy Hart, Kerry Eggers, John Hilsenteger
Timer and Scoreboard Operator	Chuck Dailey, Herm Forslund
Trainers	Bill Robertson, Loren Solum
Equipment Manager	Don Shelley

GAME OFFICIALS

Ernie Filiberti	Frank Buckiewicz
Dan Sherwood	Mel Ross
Robert Herrold	Charles Reed
Jack Ditty	Walt Buckiewicz

1971 FAR WEST CLASSIC BASKETBALL
IS MacGREGOR XIOL

A History Of The Far West Holiday Classic

This is the 16th annual Far West Classic. The past 11 have been held here in Portland's Memorial Coliseum. During the past 11 years this tournament, now co-sponsored by Oregon State and the University of Oregon, has grown from just one of many holiday basketball tournaments throughout the country to one of, if not **THE** best, collegiate basketball tournament in the country. It is truly **the Nation's Finest Holiday Tournament.**

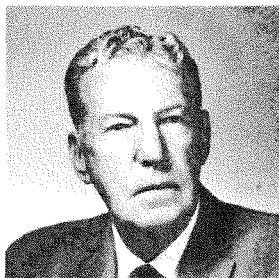

"Slats" Gill

It all started years before the Classic ever became a fixture on the Portland sports scene. The late Slats Gill, then basketball coach at Oregon State, decided in the early 1950s there was really no good reason why his teams should be flying to other holiday tournaments throughout the country.

He set about to establish a tournament in Oregon, and in 1956 the Far West Classic became a fact when four teams (Oregon State, Washington, Southern California, and University of San Francisco) met in a two-day Far West Classic at Corvallis.

Utah and Yale joined the Beavers and the Huskies in 1957 and in 1958 the Beavers were host to Iowa, Wyoming and the Air Force. That was the last of the four-team tournaments.

Oregon Joins

In 1959 Oregon accepted an invitation to join Oregon State as co-host to the Classic, and the field was enlarged to eight teams. The Memorial Coliseum was then under construction, and in 1960 the Classic moved to its present home in Portland and its outstanding record of growth and success.

The Classic has moved far afield to attract top flight teams since its inception in 1956. The competition has come from every major conference in the country, along with many more independent teams.

The following is a participation breakdown, with the number of appearances in parenthesis:

Pacific-8 (51)

Oregon State (15), Oregon (12), WSU (12), Washington (4), California (3) Stanford (3) and USC (2).

Big Ten (15)

Iowa (3), Michigan (2), MSU (2), Indiana (2), Wisconsin (1), Northwestern (1), Purdue (1), Minnesota (1), Illinois (1), and Ohio State (1).

WAC (11)

ASU (3), BYU (2), Utah (2), Wyoming (1), Arizona (1), Colorado State (1) and Utah State (1).

Independents (20)

Idaho (4), Portland (4), Seattle (3), Air Force (2), New Mexico (1), Denver (1), Hawaii (1), Army (1), West Virginia (1), Syracuse (1) and Temple (1).

West Coast Athletic Association (2)

USF (1) and San Jose State (1).

Southeastern (2)

Tennessee (1) and LSU (1).

Missouri Valley (1)

St. Louis (1).

Ivy League (4)

Yale (2), Princeton (1) and Harvard (1).

Atlantic Coast (1)

North Carolina (1).

Southwest (1)

Texas (1).

OSU Wins Again

When Oregon State won the first championship in 1956, it did not seem likely the Beavers would put together a remarkable 27-game winning streak which would result in 10 straight titles. But they did, and it lasted until Indiana finally stopped the streak in 1966, when Washington was the eventual Classic champion in its first appearance since 1957. In 1967 North Carolina took home the winner's trophy with Oregon sweeping the titles in 1968 and 1969. Last year OSU repeated again and is now after championship number twelve.

63,872 See 1969 Classic

Attendance at the Far West Classic has increased at such a rate that crowds for our many evening sessions now exceed the total attendance of the early classic. The largest single crowd to see a Classic game was established in 1969 when 13,330 turned out for the OSU-Washington and Oregon-WSU semi-final doubleheader. A record total of 63,872 turned out for the 1969 classic.

The Far West Classic management appreciates the support basketball fans have given the tournament in the past, and wishes to add that every effort will be made to maintain future Classics on the same high level of competition.

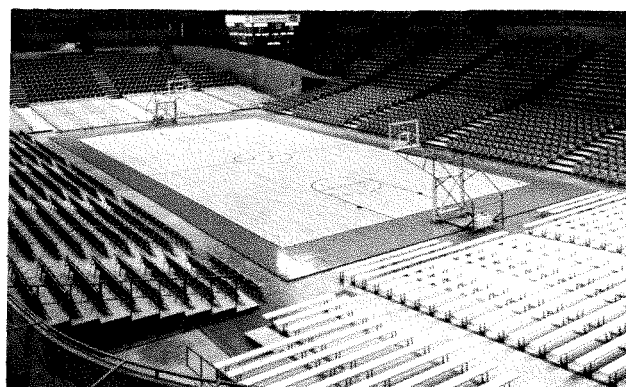
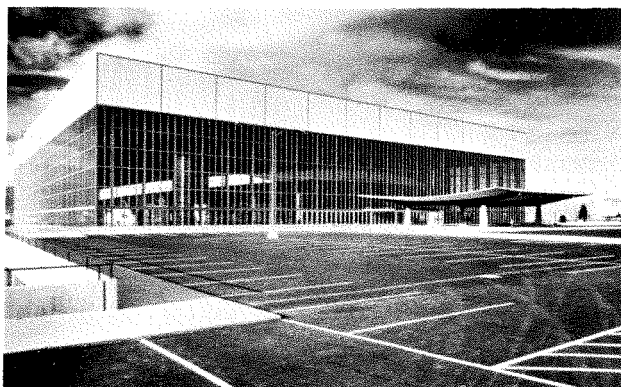

Nicknamed "The Glass Palace", Portland's Memorial Coliseum, home of the Far West Classic



Co-Host Oregon State University Officials



DR. ROBERT W. MAC VICAR
President



DR. KLINE SWYGARD
Faculty Athletic Representative



JAMES G. BARRATT
Director of Athletics



Co-Host University of Oregon Officials

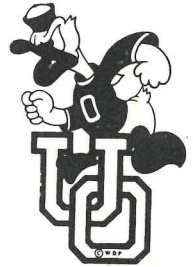

DR. ROBERT CLARK
President



WENDALL BASYE
Faculty Athletic Representative



NORV RITCHEY
Director of Athletics

Oregon State Basketball 1971-72

Nobody—even coach Ralph Miller—really knows how good a basketball team Oregon State will have this winter.

On paper, the situation looks bright enough, but realistically, it's still a young team. Through the early December games, Miller was starting two sophomores, two juniors and one senior, incomparable Freddie Boyd.

In fact, there are only three seniors on the entire squad, others being Billy Nickleberry and Tom Phipps. So while the Beavers do have a lot of potential, they still must profit from experience, game by game.

Miller, in early games, started 6-11 soph Steve Ericksen and 6-6 junior Sam Whitehead at forward; 6-9 junior Neal Jurgenson at center; and 6-4 soph Ron Jones and 6-2 Freddie Boyd at guards.

Substitutes were Jim Cave, Phipps, Nickleberry, Gary Erickson, Rick Reed, Larry Webber and Jeff Haller. All of the above are holdover lettermen with the exception of Cave, who transferred from Treasure Valley JC and looked impressive in his first few appearances.

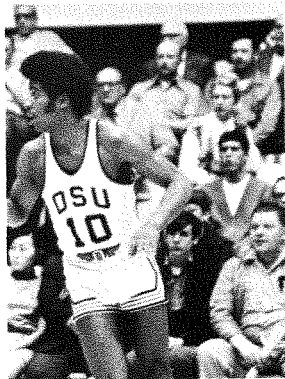

Freddie Boyd

The Beavers didn't look good in their two-game debut in Hawaii against the U. of Hawaii. They dropped both games. After that, however, they recorded wins over Idaho and Oklahoma State (twice). As expected, Boyd and Whitehead were running 1-2 in the scoring department with averages of around 17 points.

Oregon State will have an interesting team, to be sure, and it should be improved over a year ago. That was only the second time in Miller's 20 years as a major college head coach that he experienced a losing campaign (12-14), and he doesn't care for that to happen again.

Miller: Win and Entertain

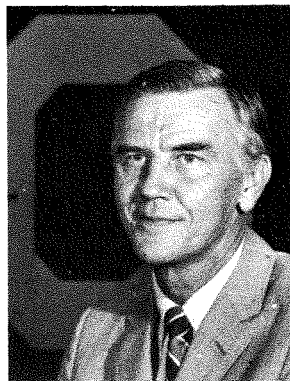

Ralph Miller

Basketball was meant to be played for a full 40 minutes and that is what Ralph Miller believes more than anything. "Pressure basketball" is what he calls it and the fans love it.

Miller, in his second year, took over the OSU coaching reins after highly successful terms at Wichita State and Iowa. His all-time coaching record is 327-198 and he ranks among the nation's top ten winningest coaches. Only twice has he had losing seasons.

A native of Kansas, Miller was a star football and basketball player at Kansas, graduating in 1942. In Wichita prep ranks following military duty, Miller won a state title and was second and third in three years. He then moved to Wichita State for 13 years, then on to Iowa. His last Hawkeye team was 14-0 in the Big 10.

Basketball, according to Miller has two goals. They are to (1) win and (2) entertain.

OREGON STATE UNIVERSITY

No.	Name	Pos.	Ht.	Wt.	CL	Home Town
10	Freddie Boyd	G	6-2	180	Sr.	Bakersfield, CA
11	Steve Soike	F-G	6-4	195	So.	Aberdeen, WA
12	Ron Jones	G	6-2	185	So.	Madras, OR
14	Tom Phipps	G	6-0	180	Sr.	Prosser, WA
15	Billy Nickleberry	G	5-8	155	Sr.	Portland, OR
21	Rick Reed	C	6-9	215	Jr.	Moses Lake, WA
22	Neal Jurgenson	C	6-9	220	Jr.	Eugene, OR
23	Larry Webber	F	6-6	205	Sr.	Sacramento, CA
24	Jeff Haller	F	6-5	205	Jr.	P. Townsend, WA
32	Jim Cave	G	5-11	175	Jr.	Roseburg, OR
33	Sam Whitehead	F	6-6	205	Jr.	Cleveland, OH
34	Steve Ericksen	F-C	6-11	228	So.	Beaverton, OR
35	Gary Erickson	G	6-2	185	Jr.	Salem, OR

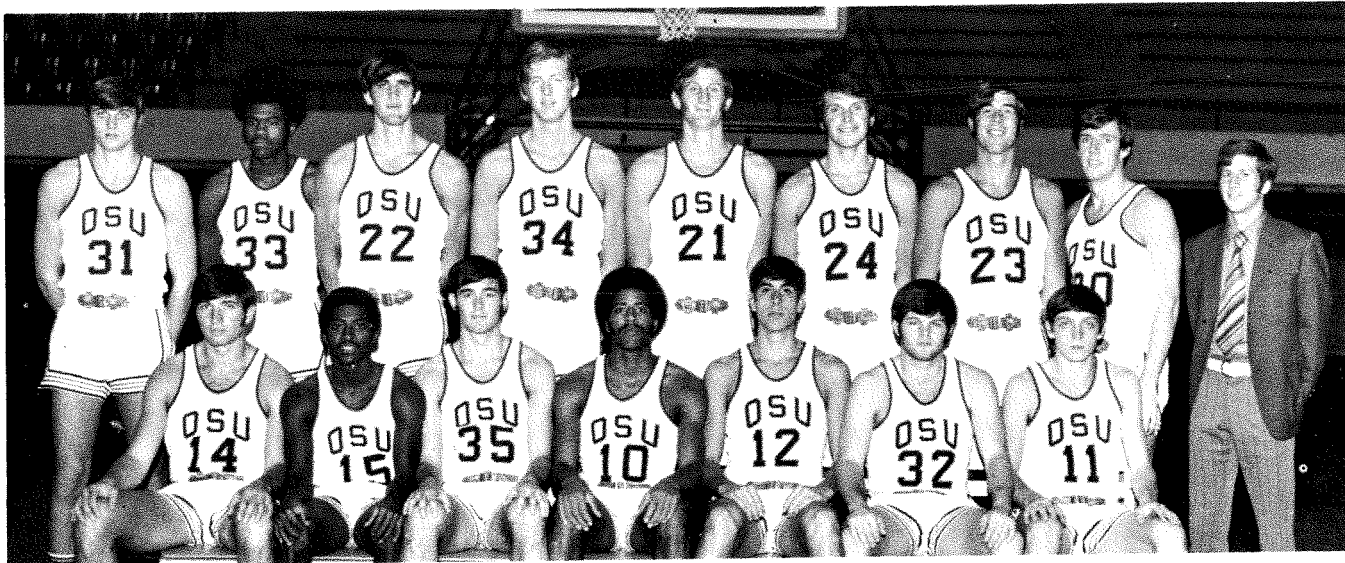

Front Row (L to R): Tom Phipps, Billy Nickleberry, Gary Erickson, Freddie Boyd, Ron Jones, Jim Cave, Mark Henjum. Back Row (L to R): Gary Shontz, Sam Whitehead, Neal Jurgenson, Steve Ericksen, Rick Reed, Jeff Haller, Larry Webber, Dove Gruwell, manager Peter Ball.

Acknowledgments

The Far West Classic Management would like to acknowledge the promotional considerations made available by the following business firms:

Dr. Forrest Rieke
Jantzen, Inc.
Sunshine Dairy
Tom Moyer Theaters

Diamond Fruit Growers
Hudson House
Decorators West Inc.
Tillamook County Creamery Assn.

Announcing

The most thrilling of all
Summer Basketball Camps
for boys 12-18 inclusive

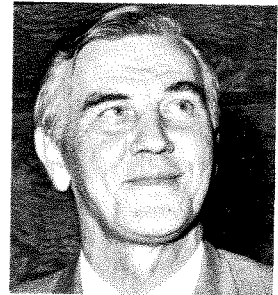

Ralph Miller

The Ralph Miller Camp In Old Mexico

JULY 2-16, 1972

AT THE UNIVERSITY OF THE AMERICAS, PUEBLA, MEXICO

featuring

- ★ **Coaching** by OSU's famous Ralph Miller, master of fast-break pressure basketball, and by Mo Williams, coach of the University of the Americas.
- ★ Educational **tours** and **sightseeing** including the bullfights in Mexico City.
- ★ Opportunity to develop **lasting friendships** with young Mexican basketball enthusiasts.
- ★ Trip under **personal supervision** of OSU Athletic Director Jim Barratt, an expert in boys camps and large tours.
- ★ Arrangements (if requested) for **parents** to enjoy two weeks vacation in Mexico while boys are at camp, using same Western Airline jet.
- ★ **All-inclusive** price includes air and ground transportation, room, board, tuition, tours and sightseeing at less than \$500 (Portland departure) with reduction for those boarding at Los Angeles.

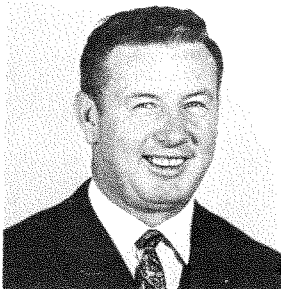

Jim Barratt

For further details, contact:

Jim Barratt, OSU Athletic Director
Corvallis, OR 97331 — Phone 754-2611

Washington State Basketball 1971-72

Basketball begins a new era at Washington State this year as Bob Greenwood makes his debut as head coach.

The new coach faces somewhat of a rebuilding year, with only one full-time starter and two part-timers among the six returning lettermen. Guard Dan Steward, who averaged 12.8 points per game, is the lone starter, along with 6-9 Mike Dolven and 6-8 Jim Nielsen who shared the center chores.

Bill Flowers, a 6-6 redshirt, and Morris Griffin, a 6-6 transfer from Yakima Valley College, are among the leading forward candidates, along with holdover reserves Guy Huestis and Rick Rawlings and sophomores Bob Niehl and Dave Meredith.

In addition to Steward, other guard candidates include redshirt Paul Jenkins, sophomores Pat Rogers, Brad Jackson and Frank Donaldson, and last year

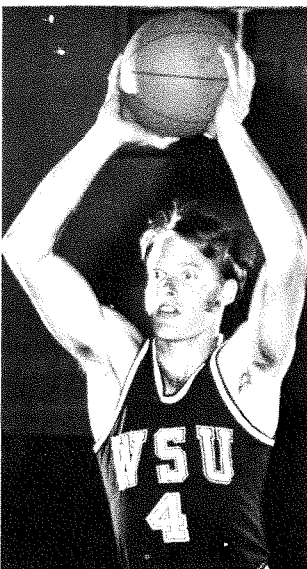

Dan Steward

reserves Don Paul, Joe Garrity and Steve Kebbe. The center position is likely to be a battle between 6-10 Steve Bergstrom, a redshirt from the 1969-70 squad, and Nielsen, who is a strong rebounder.

Washington State looked impressive in early-season contests in December. The Cougars did lose once to Gonzaga, but came right back with a victory over the Bulldogs and also recorded wins over Montana and Idaho. WSU has a tough schedule, as always, but experience in the early games is sure to help down the conference stretch later on.

The Cougars would love to improve on their 12-14 record of last season, and might well accomplish that goal.

New Cougar Mentor



Coach Bob Greenwood

New Cougar head coach Bob Greenwood is a 17-year coaching veteran, with eight years as a head coach on the college level.

He made the move to WSU from Iowa of the Big 10, where he was an assistant. The former Ohio University grad coached three years at Rider College (N.Y.) and five years at Washington University of St. Louis before moving to Iowa.

Greenwood was also a successful prep coach at Orange High in Cleveland and Massillon, Ohio. In 1959 he coached the East to victory in the High School All-American game in Hutchison, Kansas.

Greenwood's overall coaching record is 233-127.

WASHINGTON STATE UNIVERSITY

No.	Name	Pos.	Ht.	Wt.	CL	Home Town
4	Dan Steward	G	6-0	165	Sr.	Nampa, ID
10	Brad Jackson	G	5-11	165	So.	Vancouver, WA
14	Pat Rogers	G	6-1	175	So.	Raymond, WA
20	Joe Garrity	G	5-10	170	Sr.	Johnson City, NY
22	Steve Kebbe	G-F	6-4	190	Jr.	Portland, OR
24	Don Paul	G	6-0	175	Jr.	Fullerton, CA
30	Steve Bergstrom	C	6-10	195	So.	Camarillo, CA
32	Paul Jenkins	G-F	6-4	200	Jr.	Hartford, CT
34	Morris Griffin	F	6-6	198	Jr.	Englewood, NJ
40	Bill Flowers	F	6-6	200	So.	Portland, OR
42	Bob Niehl	F	6-6	185	So.	Spanaway, WA
44	Rick Rawlings	F	6-8	215	Sr.	Spokane, WA
50	Guy Huestis	F-C	6-7	200	Jr.	Great Falls, MT
52	Mike Dolven	F-C	6-9	200	Jr.	LaGrande, OR
54	Jim Nielsen	C	6-8	235	Sr.	Torrance, CA
	Dave Meredith	F-C	6-7	200	So.	Anaconda, MT

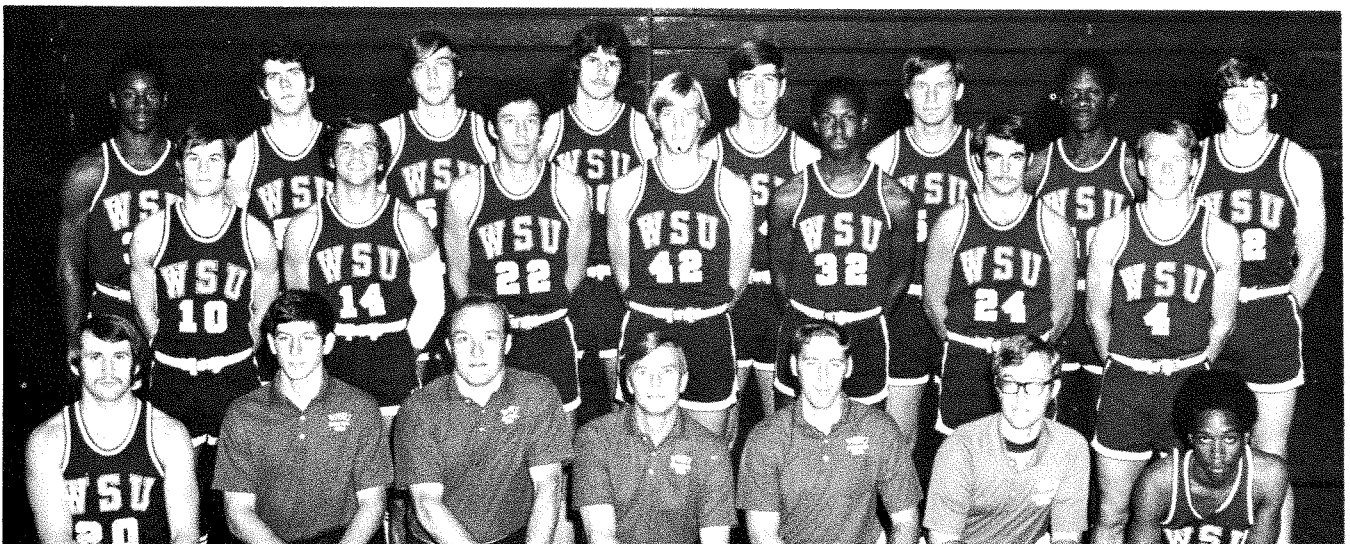

Back row from left: Morris Griffin, Guy Huestis, Mike Dolven, Steve Bergstrom, Rick Rawlings, Jim Nielsen, Bill Flowers and Dave Meredith. Middle row: Brad Jackson, Pat Rogers, Steve Kebbe, Bob Niehl, Paul Jenkins, Don Paul and Don Steward. Front row: Manager Joe Garrity, Manager Mike Secor, Assistant Coach Dale Brown, Head Coach Bob Greenwood, Freshman Coach Homer Drew, Trainer Dick Melhart and Frank Donaldson.

WSU Adding New Basketball Pavilion

Washington State University, the land-grant institution for the State of Washington, is designed to serve the educational needs of the state, to carry on basic and applied research and to disseminate the practical results of research to Washington citizens. As a land-grant university, it provided liberal and practical education in the various pursuits and professions of life, as established by the Morrill Act, signed by Abraham Lincoln in 1862.

The university, which opened with 21 students, now consists of eight colleges and a graduate school, offering undergraduate and advanced training in numerous areas of intellectual and technical specialization. The university enjoys a national reputation for high academic standing through important contributions to knowledge by its faculty and outstanding accomplishments in career fields by WSU graduates. Many staff members have been honored by Guggenheim awards and Fulbright scholarships; they have participated in international conferences; and they have served as consultants to state, national and foreign agencies. Many hold national and regional offices in academic and professional organizations, and others have authored outstanding textbooks and scholarly studies.

Evidence of Washington State's academic reputation is contained in the fact that it was awarded a chapter of Phi Beta Kappa, the national liberal arts honorary, in 1928. It also has a chapter of Phi Kappa Phi, national scholastic honorary, as well as chapters

of almost all the important national professional and scholastic societies.

The teaching staff, numbering nearly 800, provides a student-teacher ratio of approximately fifteen to one for more than 14,000 students. These students and teachers work on a campus of approximately 2,000 acres with nearly 100 major buildings.

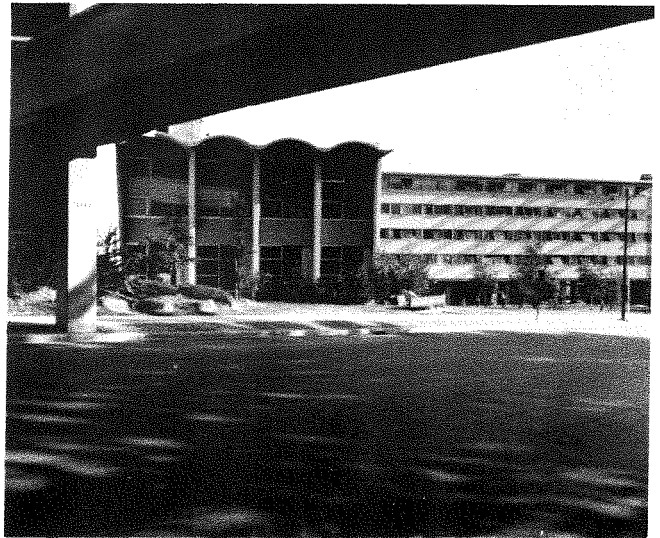

Recent additions to the campus include important teaching and research facilities—a nuclear reactor, plant sciences building, veterinary clinic, and engineering, chemistry, biological sciences, education, social science, and music buildings.

A new addition to the campus will be the Fine Arts-Basketball Coliseum. Located on the old football practice field, the new facility will seat more than 12,000 for basketball and 13,000 for fine art performances. It is expected to be ready for the 1973-74 basketball season and is part of a vast new Design Discipline and Fine Arts complex.

Another building complex just completed on the vast campus is the Agricultural Sciences Building which will be headquarters for the College of Agriculture. It will also have large classrooms, research centers and laboratories.

WSU is one of the largest residential universities in the West, housing nearly eighty per cent of its students on the campus. Within walking distance of classrooms, library and centers of social life, university students learn in an atmosphere which provides for personal and intellectual development.



WSU's Main Entrance

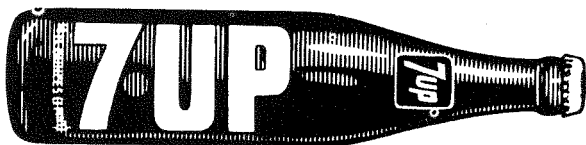

The Uncola™

SEVEN-UP BOTTLING CO. — PORTLAND, OREGON

Washington Basketball 1971-72

Washington's tall and talented Huskies got off to a fine start this winter, winning their first four games over Portland U, Portland State, Colorado and Seattle U.

This wasn't really unexpected.

A lot of people feel that Washington is a definite Pacific-8 conference championship contender, right along in the same breath with UCLA and USC.

There's all indication that Washington will have excellent shooting, led by one of the best offensive centers in the west, Steve Hawes. A 6-9 senior, he should be headed for his best season.

Three talented and experienced performers are available. Two of these, the probable starters, must be considered for conference honors. Louie Nelson started most of the games last year, and Charles Dudley was a JC all-American a couple years ago.

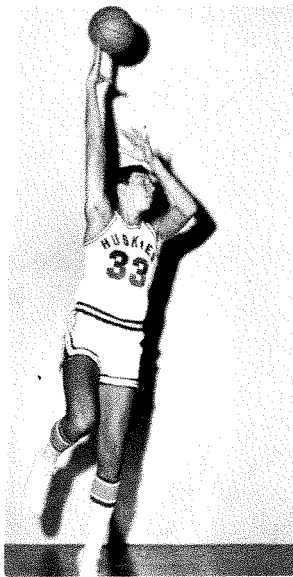

Steve Hawes

and rebounding come around, Washington could have quite a basketball team in 1972.

Maybe one of the best.

Bruce Case, a 6-5 senior, is quick enough to play guard and big enough to handle forward. Among other top candidates on the squad are Reggie Ball, Paul Tillman, Jim Mossel, John Quigg, Ken Krell, Jeff Hawes and Ray Price.

Marv Harshman's high-low post appears to be perfect for the current crop of Huskies. If all stay healthy, and the defense

Harshman Coach at Washington



Marv Harshman

When Marvel K. Harshman left Washington State, jumped over the Cascade Mountains and settled in Seattle, he brought with him one of the most respected reputations in sport and over a quarter of a century of coaching.

Harshman takes over for Tex Winter, who left after three seasons to guide the Houston Rockets of the NBA.

For 13 seasons (1959-71) he guided the WSU Cougars after a successful 14 year stint at his alma mater Pacific Lutheran (1945-58). His career record is 391-292. Seven times while at PLU he was named NAIA District 1 "Coach of the Year".

A native of Wisconsin, Harshman went to high school at Lake Stevens, and after one year at Washington and a two year layoff, he went to PLU, where he earned four letters in football, basketball and track and one in baseball.

UNIVERSITY OF WASHINGTON

No.	Name	Pos.	Ht.	Wt.	Cl.	Home Town
10	Paul Tillman	F	6-4	190	Sr.	Long Beach, CA
14	Bruce Case	G-F	6-4	182	Sr.	Bellevue, WA
15	Louie Nelson	F-G	6-3	175	Jr.	Compton, CA
23	Gene Broom	F	6-5	185	Jr.	Gar. Grove, CA
30	John Quigg	F	6-7	215	Jr.	Hoquiam, WA
32	Charles Dudley	G	6-2	190	Sr.	Harrisburg, PA
33	Steve Hawes	C	6-10	220	Sr.	Mercer Isl., WA
34	Ken Krell	F	6-5	200	Sr.	Tonasket, WA
35	Reggie Ball	F-C	6-6	195	Jr.	Los Angeles, CA
41	Jim Mossel	F	6-7	210	Sr.	Canoga Park, CA
43	Jeff Hawes	F	6-7	200	So.	Mercer Isl., WA
44	Ray Price	F	6-6	195	So.	Temple City, CA
	Frank Dehn	C	6-10	190	So.	Fullerton, CA
	Ken Pollard	G	5-11	170	So.	New York, NY

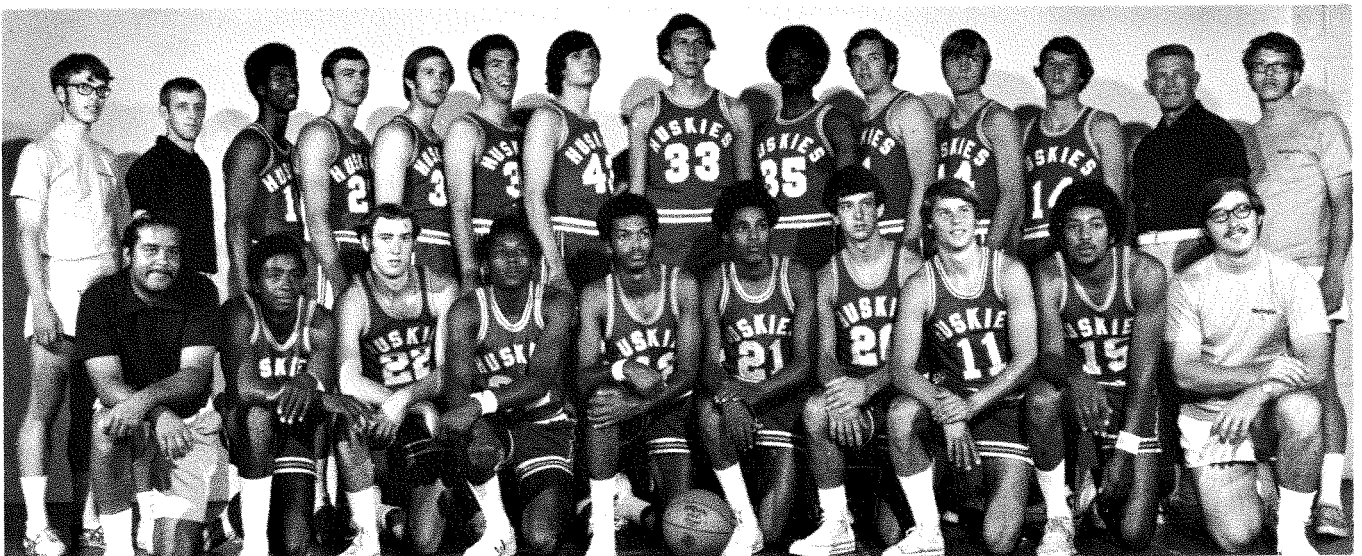

1971-72 University of Washington Basketball Team.

U of W Among 15 Largest Universities

The University of Washington, founded in November, 1861, is now in its second century of service to the State of Washington.

The original site of the University was on a 10-acre tract of wooded wilderness on the outskirts of the frontier settlement of Seattle. Fewer than 40 students answered the bell on November 4, 1861, when the Territorial University opened its doors for the first time.

The University of Washington:

- is one of the 15 largest Universities in the nation
- is the oldest public institution of higher education on the Pacific Coast and celebrated its 100th anniversary in 1961
- is a member of the Association of American Universities and is one of four members in the 11 Western States
- is one of the first universities in the country to establish a nuclear engineering program
- draws students from every state in the country and from 96 foreign nations
- has a permanent faculty of more than 1400 scholars



University of Washington surrounding

The University's greatest period of growth came in the years following World War II. The expansion



included the establishment of four-year medical and dental schools, a teaching and research hospital, more than a dozen classroom and research buildings and several student residence halls. The present campus has a physical plant of about 100 permanent buildings and a basic area of more than 600 acres.

Eight Major Schools

The University at present is organized into seven colleges and eight major schools. Within these major divisions of the University are more than 100 departments, institutions, and schools. The seven colleges are those of Architecture and Urban Planning, Arts and Sciences, Education, Engineering, Fisheries, Forestry, and Pharmacy. The eight major schools are the Graduate School and schools of Business Administration, Dentistry, Law, Medicine, Nursing, Social Work, and Graduate School of Public Affairs.

MacGregor



**Official
Basketball
for the
Far West
Classic**

BRUNSWICK CORPORATION • I-75 AT JIMSON ROAD • CINCINNATI, OHIO 45215

Florida State Basketball 1971-72

With four or five starters returning from a club which went 17-9 last year, there is the potential for an outstanding season. "But potential doesn't win ball games," warns Seminole Coach Hugh Durham, "only performance does."

Among the returnees is senior forward Rowland Garrett. Joining him will be juniors Reggie Royals, Ron King and Otto Petty.

King and Garrett are the good bets to keep their positions from last season. The 6-4 King is destined to become one of the Seminoles all-time scoring leaders. No better "natural shooter" has worn Florida State colors. Last year he led the team with a 22.7 average and broke the Tribe's single game scoring record with 46 points against Georgia Southern.

Petty, at 5-7 one of the smallest collegiate basketball players, was a starter at the point most of last season, when he made a record 227 assists. This year he is receiving a strong challenge from 5-8 senior Greg Samuel and 6-2 sophomore Otis Cole.



Reggie Royals

Cole is one of two sophomores with a shot at becoming a starter this year. Lawrence McCray (6-11) appears to be the choice to fill Ellzy's vacated low post spot.

Other lettermen who return and figure big in the plans this season are senior Ron Harris and junior Larry Gay.

In addition to McCray and Cole there are four other sophomores who figure in the plans. Artie Fryer, 6-5, and Jim Calkin, 6-4, add depth at the wing spots, while 6-7 hopefuls John Amick and Bill Wright will see time at the post positions.

Durham Former FSU Star

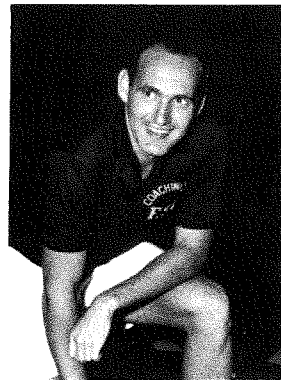

Hugh Durham

In five years Hugh Durham has transformed Florida State basketball into one of the nation's more respected and consistently ranked teams.

Durham has reached two of those goals set five years ago. In 1967-68, the Seminoles went to the NCAA Mid-East Regional Tournament. The 1969-70 season saw the Tribe running off to a 23-3 record and lofty national rankings throughout the season. A national championship is the third goal.

This will be Durham's 13th season at Florida State, either as a coach or player. A graduate of Eastern High in Louisville where he earned a total of 14 letters in basketball, baseball, football and track, Durham chose Florida State over several other schools.

He scored 1,381 points in three varsity seasons with two 500-plus years. He was an Honorable mention All-America, graduating in 1960.

FLORIDA STATE UNIVERSITY

No.	Name	Pos.	Ht.	Wt.	Cl.	Home Town
3	Greg Samuel	G	5-8	150	Sr.	Hollywood, FL
10	Ron Harris	F	6-4	195	Sr.	Key West, FL
11	Otto Petty	G	5-7	150	Jr.	Louisville, KY
12	Jim Calkin	G	6-4	190	So.	Indianapolis, IN
15	John Amick	F	6-7	195	So.	St. Petersburg, FL
21	Larry Gay	F	6-5	195	Jr.	Winchester, KY
22	Otis Cole	G	6-2	175	So.	Kings Mt., NC
23	Rowland Garrett	F	6-6	212	Sr.	Canton, MS
25	Reggie Royals	C-F	6-10	200	Jr.	Whiteville, NC
30	Artie Fryer	F	6-5	200	So.	Tampa, FL
32	Bill Wright	C	6-7	200	So.	Fort Myers, FL
33	Ron King	G	6-4	185	Jr.	Louisville, KY
44	Law. McCray	C	6-11	210	So.	Pensacola, FL



[L to R]: Head Coach Hugh Durham, Otto Petty, Otis Cole, Jim Calkin, Artie Fryer, Rowland Garrett, Lawrence McCray, Bill Wright, Larry Gay, John Amick, Ron King, Ron Harris, Greg Samuel, assistant coach Bill Bolton (not pictured), Reggie Royals.

Emphasis At Oregon State Is On The Student-Athlete

By Jim Barratt
Director of Athletics



Jim Barratt

(Editor's Note: This is the first of two articles prepared by the athletic directors of the host schools, Oregon State University and the University of Oregon).

We at Oregon State realize the success of our various athletic programs depend upon several ingredients — recruiting, coaching, morale, motivation and discipline to name a few. An ingredient found missing in so many athletic programs, however, is proper guidance and counseling!

This could be the most important and therefore receives a high priority at OSU, which has possibly the best setup in the entire PAC-8 conference.

All our coaches inform a prospective student-athlete that his education comes first, and his sports participation second, at our university. Once a student-athlete arrives on the campus of OSU, he is introduced to our academic counselor, **Jack Rainey**. From that point on, Jack is a "big brother" to that student-athlete, whether it be in assistance in registration, tutoring, counseling problems or personal difficulties.



Jack Rainey

Frustrations in these areas have resulted in the past young men prematurely leaving the university without the education they desired and needed for future advancement.

"I'm on a pretty personal basis with most our 360 student-athletes," Rainey says, "and this is a good thing. We try to help them become aware of what programs are available to him, what courses he can or should take and so on. Most campus advisers simply don't have enough time to spend with students."

We're most proud of the some 40 coaches and staff members who work diligently in a program of 10 major sports and 18 recreational sports for the

betterment of Oregon State athletics in an athletic conference second to none.

We are annually upgrading our athletic facilities, as funding avails itself. We are proud of our 41,500 capacity Parker Stadium for football. A \$350,000 improvement project including AstroTurf and lighting makes this facility available to a myriad of other student activities.

Gill Coliseum, pictured below at the right, is the home of Beaver basketball, wrestling, concerts and campus activities, and holds some 10,500 fans who have witnessed hundreds of thrills in its confines.

A new spring sports complex, on 20 acres adjacent to the campus, within two years will be the home of our track program and within a few years the new home for OSU baseball and tennis.

MacAlexander Fieldhouse, formerly the ROTC Armory, now provides in bad weather a home for tennis, baseball and track workouts, plus recreational facilities for the other members of the student body. Swimming facilities are in the Men's Gym and our outstanding golfers swing and putt at the nearby Springhill Country Club at Albany. The beautiful Willamette river, flowing alongside our city of Corvallis, offers a bucolic setting for our crew and rowing programs.

In coaching, OSU provides aggressive masters of sport, including the famed "Great Pumpkin," **Dee Andros**, football; **Ralph Miller** is one of the nation's top hoop mentors; **Dr. Dale Thomas'** wrestling team has aspirations for the national title this winter, and others on this excellent staff include **Berny Wagner**, track; **Gene Tanselli**, baseball; **Paul Valenti**, tennis; **Jim Ferguson**, golf; **Karl Drlica**, crew; and **Bill Winkler**, swimming.

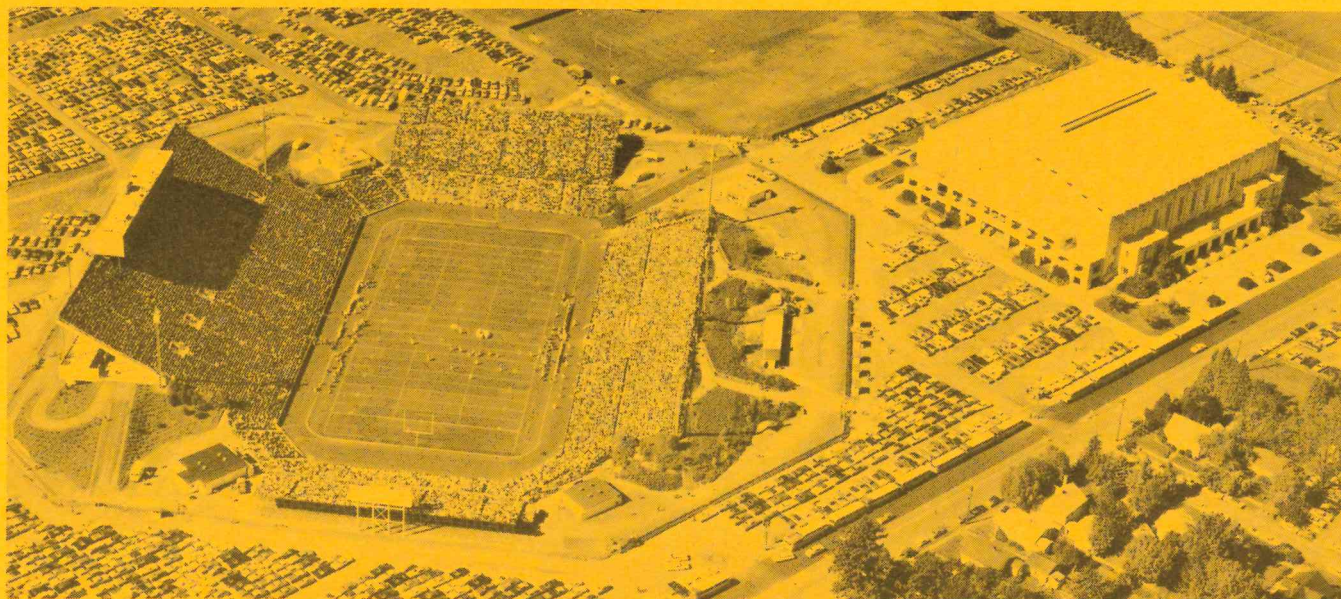

Washington (Pacific-8)

Game No. 1 — 7:00 p.m.

No.	Name	Pos.	Field Goals	Free Throws	Fouls	FG	FT	TP
10	Paul Tillman	F	2 2	1 1	1 2 3 4 5			
14	Bruce Case	G-F	2 2	1 1	1 2 3 4 5			
15	Louie Nelson	F-G	2 2	1 1	1 2 3 4 5			
23	Gene Broom	F	2 2	1 1	1 2 3 4 5			
30	John Quigg	F	2 2	1 1	1 2 3 4 5			
32	Charles Dudley	G	2 2	1 1	1 2 3 4 5			
33	Steve Hawes	C	2 2	1 1	1 2 3 4 5			
34	Ken Krell	F	2 2	1 1	1 2 3 4 5			
35	Reggie Ball	F-C	2 2	1 1	1 2 3 4 5			
41	Jim Mossel	F	2 2	1 1	1 2 3 4 5			
43	Jeff Hawes	F	2 2	1 1	1 2 3 4 5			
44	Ray Price	F	2 2	1 1	1 2 3 4 5			
	Ken Pollard	G	2 2	1 1	1 2 3 4 5			
	Frank Dehn	C	2 2	1 1	1 2 3 4 5			
			2 2	1 1	1 2 3 4 5			
			2 2	1 1	1 2 3 4 5			



Ask us about U-Bank, the self-service bank that's open 7 days a week, 24 hours a day.

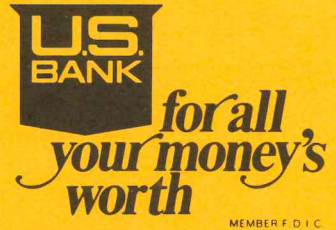

Florida State (Independent)

No.	Name	Pos.	Field Goals	Free Throws	Fouls	FG	FT	TP
3	Greg Samuel	G	2 2	1 1	1 2 3 4 5			
10	Ron Harris	F	2 2	1 1	1 2 3 4 5			
11	Otto Petty	G	2 2	1 1	1 2 3 4 5			
12	Jim Calkin	G	2 2	1 1	1 2 3 4 5			
15	John Amick	F	2 2	1 1	1 2 3 4 5			
21	Larry Gay	F	2 2	1 1	1 2 3 4 5			
22	Otis Cole	G	2 2	1 1	1 2 3 4 5			
23	Rowland Garrett	F	2 2	1 1	1 2 3 4 5			
25	Reggie Royals	C-F	2 2	1 1	1 2 3 4 5			
30	Artie Fryer	F	2 2	1 1	1 2 3 4 5			
32	Bill Wright	C	2 2	1 1	1 2 3 4 5			
33	Ron King	G	2 2	1 1	1 2 3 4 5			
44	Lawrence McCray	C	2 2	1 1	1 2 3 4 5			
			2 2	1 1	1 2 3 4 5			
			2 2	1 1	1 2 3 4 5			
			2 2	1 1	1 2 3 4 5			

Oregon Indoor Invitational TRACK MEET

Saturday, January 29, 1972

7:30 P.M.

—200 Track and Field Athletes—

-More Than 20 Track and Field Events-

— Among The Stars —

- * Oregon's best prep athletes
- * Outstanding AAU Entries
- * Top NCAA Competitors
- * Olympic Game Stars
- * 1972 Olympic Preview



Pat Collins
Middle Distance



Steve Prefontaine
Distance



Kieth Munson
— Distance

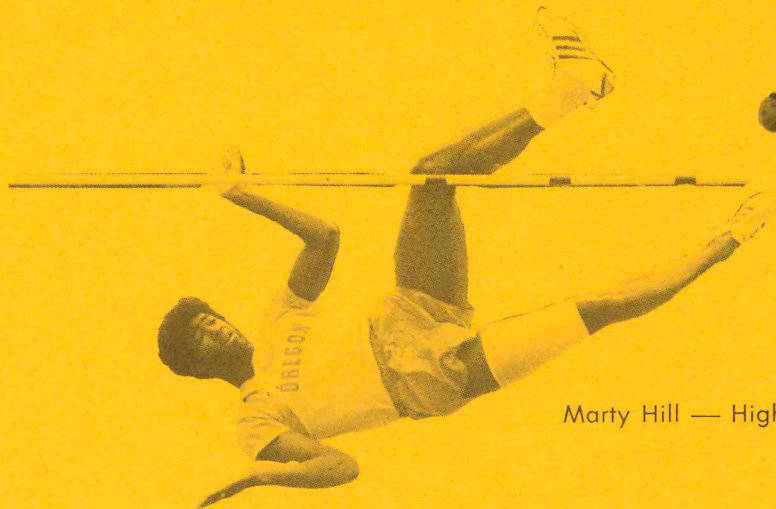

Marty Hill — High Jump



Pete Shmock
Shot Put

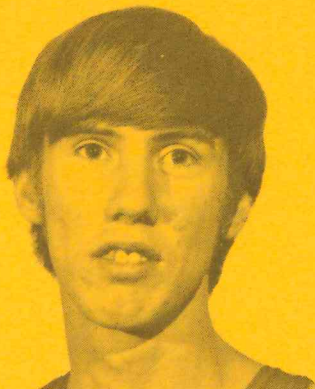

Tom Woods — High Jump

**PORTLAND'S
MEMORIAL COLISEUM**

RESERVED SEATS
\$6.00 and \$4.00

(Children under 15 half price)

Ticket Applications
Available at Memorial
Coliseum Ticket Office

Florida State Founded In 1857

Florida State University's 10 schools and colleges are the several academic homes of more than 17,000 students in 1971—students who hail from the four corners of the world as well as the home state.

This public, coeducational institution of higher learning is one of nine in the State University System of Florida. Founded in 1857, it is the second oldest university in the public system and a senior leader in graduate education and research programs.

Although Seminole sports can be traced back to the first decade of the 20th Century, the University's history includes a number of years when it was known as the Florida State College for Women (1902-47). The dynamic growth of intercollegiate athletics, since co-education and university status came to the campus in 1947, has paralleled the phenomenal physical and enrollment growth of the institution in the last two and one-half decades.

Academically and athletically, Florida State is a contender for top ranking among the nation's leading universities. Earlier this year, the American Council of Education rated eight Florida State graduate programs in the physical, biological and social science areas among the better programs in the nation, giving chemistry the highest rating of "strong and distinguished." Two Nobel Laureates have been added to the faculty roster—one a full-time, the other on an annual winter quarter basis.

One of only 24 institutions in the country which confers more than 100 Ph.D. degrees each year, Flor-

ida State is now graduating an average of 5,000 students annually from its College of Arts and Sciences, Education and Law, and from its Schools of Home Economics, Music, Library Science, Social Welfare, Business, Nursing, and Engineering Science.

At the undergraduate level, Florida State students have a choice of more than 95 different baccalaureate fields of study; and at the graduate level, a choice of more than 85 master's degree areas and more than 55 doctoral programs.

A pioneer in the field of oceanography for many years, Florida State is making marine studies one of its strong points of emphasis in the decade ahead. Facilities for oceanographic research are located both on the campus and in the Ed Ball Marine Laboratories on the Gulf of Mexico, south of Tallahassee.



Math-Meteorology Building.

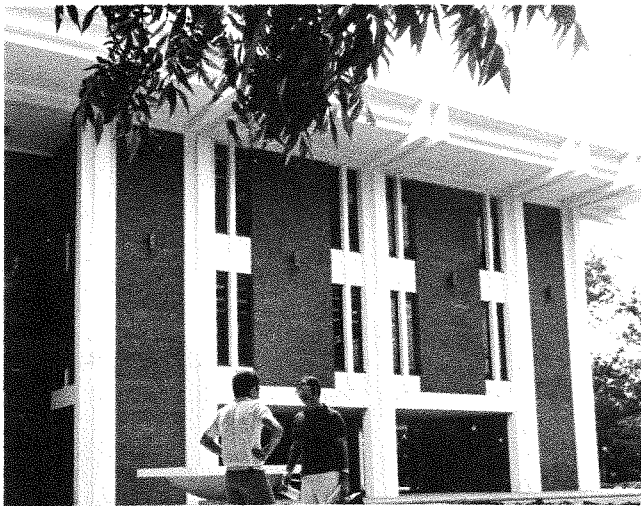

New School of Law Building.

The University's largest grouping of physical facilities for scientific research is to be found in its Science Complex, on the western quadrant of the campus. This Complex interconnects major units in the sciences by means of a network of arcades which provide a built-in proximity for interdisciplinary research.

Rounding out the University's research resources are two nuclear accelerators, a million-book library and special research facilities in geo-physical fluid dynamics, educational technology, molecular biophysics, social research, political research, psychobiology and psychology.

**Meier
& Frank**

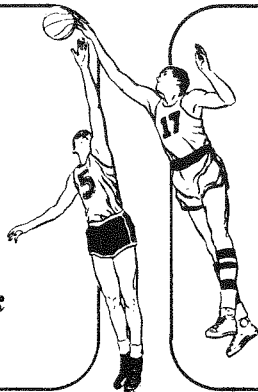

all the good sports...

basketball, baseball, football, golf, tennis, skiing . . .
go better with pro-type gear. M&F has it all. For all ages.
From young stars of tomorrow to weekend enthusiasts
to sometime athletes. Come where we keep the big selection:
M&F Sports Headquarters, all stores.

Michigan Basketball 1971-72

The Michigan basketball team returns many proven commodities from a squad that went 19-7 and finished second in the Big Ten but 1971-72 must be considered a question mark season, the reason being that 6-10 center Ken Brady will miss at least half the year while recovering from knee surgery.

With Brady, coach Johnny Orr expected to trigger his explosive running attack. Henry Wilmore, 6-3½ junior, returns with his 25.0 average. 6-6 senior guard Wayne Grabiec also returns, with his 12.1 average.

Ernie Johnson, 6-8, has moved to center where his quickness and speed should enable him to battle bigger and stronger men. Moving in at forward is 6-5 junior John Lockard. With Wilmore, the two give Michigan one of the fastest front lines anywhere.

Johnson and Lockard will be setting the picks for Wilmore but can't be ignored as scorers. Both are

tough inside, Lockard because of his jumping ability, Johnson because of his quickness.

Triggering the offense will be Dave Hart, a quick guard at 5-10 who is an adept passer.

Orr feels that the unit is strong and that they possess flexibility. He realizes how great the loss of Brady is but maintains that Michigan has enough talent to keep going.

The Wolverines topped the one hundred mark their first outing of the season in a 101-83 win over Notre Dame. They also topped Western Michigan and Eastern Michigan, while losing to Marquette. Michigan also played in the



Ernie Johnson

Michigan Invitational December 20-21.

Orr Likes Fast Break Teams

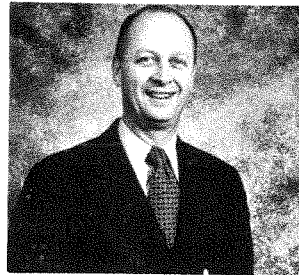

Johnny Orr

Entering his fourth season as Michigan's head basketball coach, 44-year old Johnny Orr has rebuilt the Wolverines' cage fortunes to the point of being one of the Big Ten's top teams. Last season's team which finished 19-7 and second in the conference was the best since the days of Cazzie Russell and placed Michigan in the NIT, making the Wolverines the first Big Ten team to ever receive an invitation.

Orr has developed a reputation as one of the finest fast break coaches in the country and his teams justify him.

Orr's career record of 81-62 includes a 39-33 record at Massachusetts (1963-66) and 42-32 at Michigan (1968-1971). He was assistant to Dave Strack two years before taking over Michigan's head job.

UNIVERSITY OF MICHIGAN

No.	Name	Pos.	Ht.	Wt.	CL	Home Town
15	Ken Brady	C	6-10	235	Jr.	Flint, MI
20	Jim Taormina	F	6-3	202	So.	Pensauken, NJ
21	Greg Buss	G	5-10	172	Jr.	Fraser, MI
23	Larry Rea	G	6-0	185	Jr.	Bay City, MI
24	Terry Tyler	G-F	6-2	186	So.	Dayton, OH
25	Henry Wilmore	F	6-4	207	Jr.	New York, NY
30	Ernie Johnson	C-F	6-8	212	Jr.	Grand Rapids, MI
31	John Bernard	F	6-1	175	So.	Detroit, MI
32	Steve Bazelon	F	6-6	218	Jr.	Milwaukie, WI
34	Mike Weaver	G	5-11	170	So.	Detroit, MI
35	Tony Amaradio	G	6-0	156	So.	Sterling Hts., MI
40	Wayne Grabiec	G	6-6	202	Sr.	Downer Grove, IL
41	Leon Roberts	G-F	6-4	205	Jr.	Portage, MI
42	John Bridges	G-F	6-2	179	So.	Opalocka, FL
44	Dave Hart	G	5-10	165	Sr.	Ypsilanti, MI
45	John Lockard	C-F	6-5	214	Jr.	Detroit, MI
52	Jake Whitten	F	6-5	190	So.	E. Lansing, MI
53	Sam Brady	G-F	6-4	173	So.	Pontiac, MI

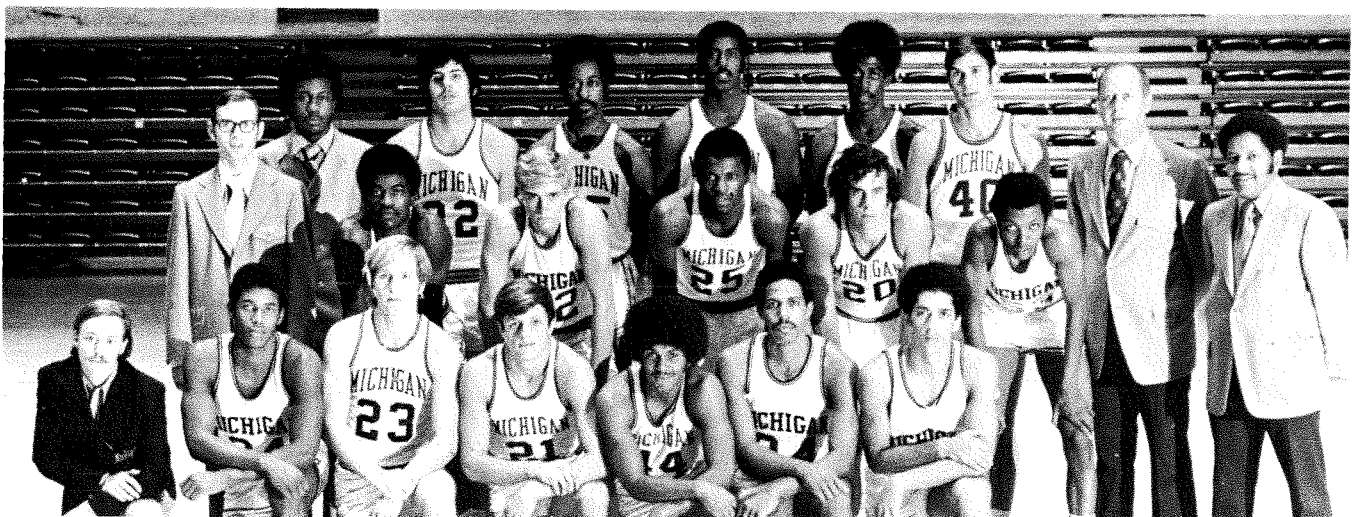

Front Row (L to R): Assistant manager Dave Edwards, Terry Tyler, Larry Rea, Greg Buss, co-captain Dave Hart, Mike Weaver, John Bernard. Second Row (L to R): Manager Steve Schwartz, John Bridges, Jake Whitten, Henry Wilmore, Jim Taormina, Sam Brady. Back Row (L to R): Assistant Manager Cyrus Barner, Steve Bazelon, John Lockard, Ken Brady, Ernie Johnson, co-captain Wayne Grabiec, head coach John Orr, assistant coach Fred Snowden.

Michigan History Covers 151 Years

In 1817 the Territory of Michigan chartered the ancestor of The University of Michigan, the Catholepistemiad of Michigania. The Reverend John Monteith was the first president of this institution, which was located in the frontier community of Detroit. A new charter was issued by the state of Michigan in 1837, and The University of Michigan was relocated in Ann Arbor. In its 151-year history the University has had, besides Monteith, only nine presidents and one acting president.

The original 40 acre campus in Ann Arbor has expanded to over 20,000 acres of land, including research facilities in Illinois and the Rocky Mountains.

The University's library system includes the General Library, Undergraduate Library, 21 divisional libraries, seven departmental and area collections, and four special libraries with over four million items.

Approximately 225 acres of land at the University are devoted to the program of physical exercise and

recreation. This includes the Michigan Stadium, the world's largest collegiate stadium, and the new Crisler Arena.

In the fall of 1970, the total enrollment stood at 39,661. During 1969-70, a total of 9,346 degrees was awarded. There are more than 250,000 alumni throughout the world.

The U-M has 18 individual schools and colleges. Related research and educational units include 30 centers, 20 institutes, 6 bureaus and 8 hospital units.

The volume of research in fiscal 1969-70 amounted to a total of \$62 million. The single largest sponsor is the Department of Health, Education and Welfare (\$18.2 million).

The U-M has a self-supporting, intercollegiate athletic program. It fields teams in football, basketball, baseball, track and field, swimming, hockey, wrestling, golf, cross country, gymnastics and tennis.

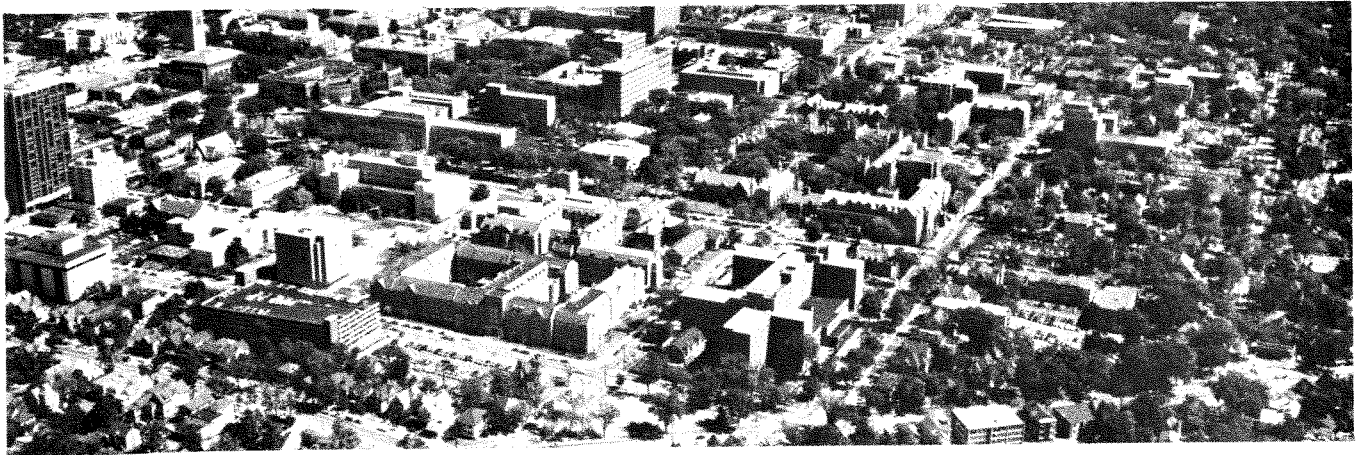

Eugene Power Memorial Theater

SPORTS

MONDAY	FIESTA BOWL — NOON Arizona State vs. Florida State
TUESDAY	BLUE-GRAY — 5 p.m.
WEDNESDAY	Trail Blazers vs. Milwaukee Bucks — 6 p.m.
THURSDAY	PEACH BOWL — 5 p.m. Georgia Tech vs. Mississippi
FRIDAY	ASTRO-BLUE BONNET BOWL 4:30 — Colorado vs. Houston

LIVE
THIS WEEK on

KR
TV
12
PORTLAND

New Mexico Basketball 1971-72

Coach Bob King of New Mexico lost some top hands through graduation, but he still has the potential for an interesting — and winning — basketball team.

In fact, the Lobos won four of their first five games in early December. They split with New Mexico State, and downed Whittier, Oklahoma Christian and Texas Tech.

Mike Faulkner, at 6-7, is the leading returning veteran for New Mexico. He came on strong at the end of last season and was second in scoring with a 13 point average. The other returning starter is 6-4 Harold Little.

King believes he will have better overall quickness this season. Two junior college transfers, Darryl Minniefield and Chester Fuller, make this possible.

Mike Stewart, Tom Roberts and Rick Wright are also returning lettermen, and up from the freshman team are Mark Saiers and Gabe Nava. The inside game revolves around Faulkner. King will have his two inside men switching. Joining Faulkner will be 6-8 Mike Stewart, a sometime starter last year, 7-3 Paul Kruse and 6-6 Saiers.

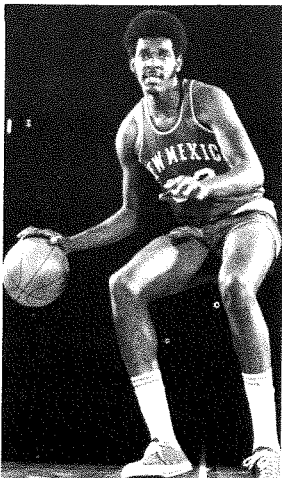

Mike Faulkner

This is the first visit for the New Mexico Lobos to the Far West Classic, and patrons are anxious to see the southwest power in action.

New Mexico has a long and successful basketball background. Playing in their 17,305 seat arena, they led the nation last year by attracting 212,168 fans.

King In Ninth Year

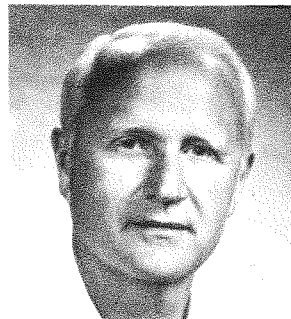

"Bob" King

Robert L. "Bob" King is in his ninth year as head basketball coach at the University of New Mexico.

Since King arrived on the New Mexico campus, the Lobos have turned from a hapless also-ran into a major power on the national level. In the eight years that King has been the head man, the Lobos have recorded a 160 win and 78 loss record, won and shared a Western Athletic Conference crown, made three trips to the N.I.T. and participated in the NCAA Western Regionals.

In fact, King's first year (16-9) gave the Lobos their first winning season since 1951.

He coached in the high school ranks for 12 years and compiled an overall record of 205 wins against 75 losses. At Iowa he served as assistant to coach Sharm Scheurman for three years and then moved West to take over the head job at the University of New Mexico.

UNIVERSITY OF NEW MEXICO

No.	Name	Pos.	Ht.	Wt.	CL	Home Town
10	Mike Stewart	F	6-8	224	Jr.	Caldwell, ID
12	Rick Wright	G	6-0	164	Sr.	San Jose, CA
14	Gabe Nava	G	6-2	182	So.	El Paso, TX
20	John Fifield	G	6-1	172	So.	Albuquerque
22	Chester Fuller	G	6-3	151	Jr.	Chicago, IL
24	Tom Roberts	G	6-2	170	Jr.	Farmington, NM
32	Mike Faulkner	F	6-7	203	Sr.	Chicago, IL
34	John Mulligan	F	6-8	201	So.	Reno, NV
40	Mark Saiers	C-F	6-7	193	So.	Albuquerque
42	Harold Little	G	6-4	216	Sr.	Atlanta, GA
50	D. Minniefield	F	6-7	203	Jr.	Chicago, IL
54	Paul Kruse	C	7-3	216	So.	Lusk, WY

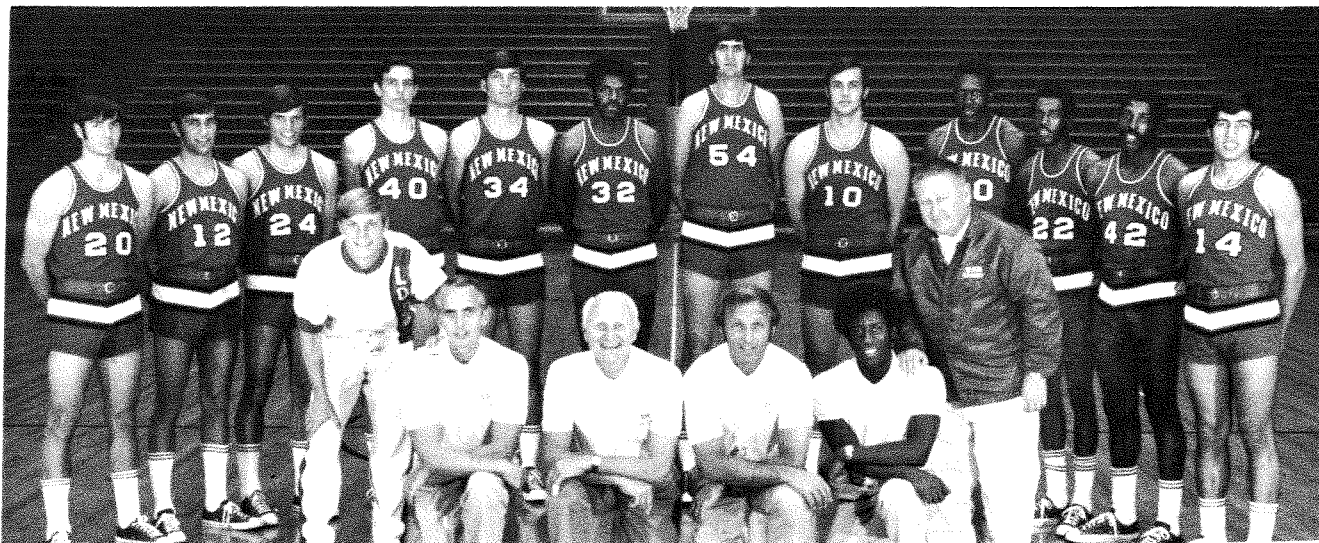

Front Row (L to R): Manager Jim Campbell, freshman coach Dennis Hodges, head coach Bob King, assistant coach Norman Ellenberger, student assistant Petie Gibson, athletic director Tow Diehm. Back Row (L to R): John Fifield, Rick Right, Tom Roberts, Mark Saiers, John Mulligan, Mike Faulkner, Paul Kruse, Mike Stewart, Darryl Minniefield, Chester Fuller, Harold Little, Gabe Nava.

UNM Enrollment Passes 19,000 Mark

Nearly half of all college students in New Mexico are enrolled at the University of New Mexico.

UNM, with its main campus at Albuquerque, has experienced an enrollment gain of more than 80 per cent in the last seven years, going from about 10,000 students in 1964 to more than 19,000 this year. The bulk of the student population is at the Albuquerque campus. Other student centers are a two-year branch college in Gallup, N.M., graduate and undergraduate resident centers in Los Alamos, N.M., and a center for study and research in Quito, Ecuador.

While UNM attracts students from around the globe, the majority come from New Mexican homes.

Enrollment is spread among 11 colleges and schools—University College, the Colleges of Arts and Sciences, Engineering, Education, Fine Arts, Nursing, and Pharmacy, and the Schools of Law, Medicine, and Business and Administrative Sciences, and the Graduate School.

Nearly a quarter of UNM's enrollment is at the graduate and professional level. More than 3,000 students are enrolled in the Graduate School alone. The University offers the master's degree in 47 fields and the doctorate in 27 programs in the colleges of Arts and Science, Education, Engineering, Fine Arts, Law, and Medicine.

During its early years the University of New Mexico acquired an outstanding reputation for academic excellence in fields integrally related to its geographical location, such as Anthropology, Spanish Language and Literature, and Latin American Studies. Over the years these strengths have been carefully preserved and expanded to bring UNM an international reputation in these areas.

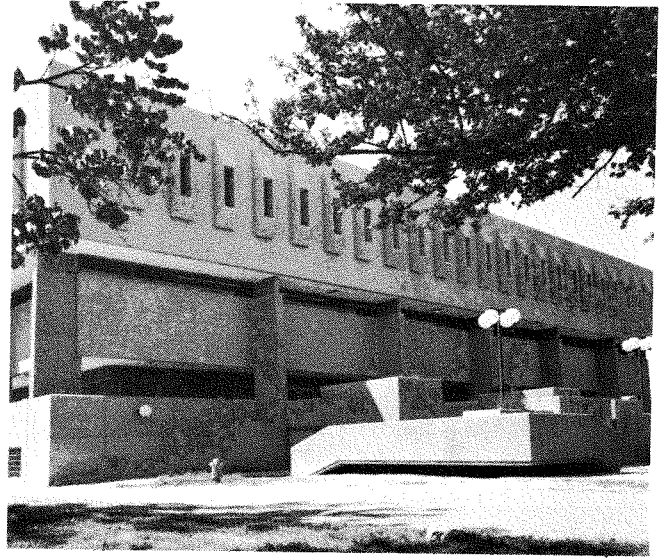

Farris Engineering Building



Campus Mall

The University has many ties with Latin America, in addition to the Andean Study Center—as much a UNM campus as the main one at Albuquerque—in Quito. The University has developed special teacher education programs, in Spanish, for educators at different levels from several Latin American nations, including Paraguay, Ecuador, Brazil, and Bolivia. In addition, it has now or has had cooperative arrangements with Colombia, Brazil, and Ecuador for long-term programs aimed at improving elementary and secondary teacher training and school plant facilities in those countries.

NATIONALLY FAMOUS CUISINE

SHISH-KEBAB

SARMA—TCHAKHOKHBELLI
LOBSTER—SEAFOOD MENU

STEAKS

AIR CONDITIONED
GARDEN SIDE DINING

The Kitchen Kettle

A good place to dine
after the game

Open Daily 4 p.m. to Midnight
Fri. & Sat. Till 1:30 a.m.
Sundays: Noon Till 10:30 p.m.

Gene Spathas and George Sabin
10300 S.E. Stark Phone 254-6544

Dartmouth Basketball 1971-72

With nine of 12 lettermen returning, including every starter, plus the addition of outstanding sophomore manpower, the prospects for improvement in Dartmouth's basketball program appear excellent.

Heading the returnees is Paul Erland, the 6-5 All-Ivy forward who won the Ivy League scoring title and has broken virtually every Dartmouth scoring record. He has a two-year scoring average of 22.8 points per game. As a junior, Erland set Dartmouth records for points in a game (44) and became the first player in Dartmouth history to surpass 600 points in a season (618). He also was the Indians' top rebounder (8 per game).

The top returnees with Erland are junior guard James Brown who averaged 18.9 points plus 6-10 center Jim Masker (9.8 ppg). This pair, along with guards Gary Dicovitsky and George Riley, give Coach Blaney an effective nucleus. Riley and Dicovitsky came on rapidly late last season. Both provide a steadying influence to the squad.



James Brown

of the strongest backcourt combinations in the East.

Jim Piebes, Greg Hannah, Tom Eggleston and Brian McAuliffe are the other top soph prospects.

The other returning lettermen are four juniors— forwards Robin Derry, Bud Martin and Ray Sansouci plus guard Doug Bate.

The key newcomer is talented Bill Raynor, who should provide the ball-handling ability in the backcourt that has been missing from Blaney's scheme. Raynor, who had a 24.6-point average for the 1970-71 frosh (15-4) has the ability to control the momentum of the game and, with Brown, should give Dartmouth one

Head Coach Former NBA Vet



George Blaney

George Blaney, an outstanding backcourt performer at Holy Cross from 1958-61, is in his third season as Dartmouth's basketball coach. He was basketball coach and director of athletics at Stonehill (Mass.) College for two years before coming to Dartmouth in 1969.

A native of Jersey City, N.J., Blaney was co-captain of the 1960-

61 Holy Cross team which had a 21-5 record and reached the semifinals of the NIT. He ranks 10th among Holy Cross' all-time scoring leaders and had a career average of 13.1 points per game.

Upon graduation in 1961, Blaney played professional basketball for six seasons. He played with both the New York Knickerbockers and Philadelphia 76ers before turning to coaching.

His record as a head college basketball coach, including a two-year record of 27-19 at Stonehill, is 50-47.

DARTMOUTH COLLEGE

No.	Name	Pos.	Ht.	Wt.	Cl.	Home Town
10	Ray Sansouci	F	6-3	190	Jr.	Maryl'd Hts. MO
11	Bill Martin	F	6-5	185	Jr.	Wilbraham, MA
12	Doug Bate	G	6-2	170	Jr.	Conshoh'cken, PA
14	Bill Raynor	G	5-11	155	So.	Roxbury, MA
15	George Riley	F	6-3	195	Jr.	Paterson, NJ
20	Paul Erland	F	6-5	200	Sr.	Nashville, TN
21	Gary Dicovitsky	G	6-1	180	Sr.	Elizabeth, NJ
22	Mike Saville	F	6-6	190	Jr.	Penn Hills, PA
23	Tom Eggleston	F	6-7	210	So.	W. Lafayette, IN
24	James Brown	G	6-1	185	Jr.	New York, NY
30	Jim Fleischer	C	6-6	225	Jr.	Youngstown, OH
31	Robin Derry	F	6-5	205	Jr.	Wenatchee, WA
32	Steve Furber	F	6-8	215	So.	Sherborn, MA
33	Jim Masker	C	6-10	230	Sr.	Vernon, CT



Front row (L to R): Robin Derry, James Brown, Paul Erland, captain Gary Dicovitsky, George Riley, Jim Fleischer, Doug Bate. Middle row (L to R): Greg Hannah, Steve Furber, Mike Saville, Ray Sansouci, Bill (Bud) Martin, Tom Eggleston, Bill Raynor. Back row (L to R): Trainer Bob Dagenais, assistant coach Bob Dukiet, head coach George Blaney, freshman coach Tom O'Connor, manager John DeVerno.

Dartmouth Ninth Oldest College In U.S.

Dartmouth College, northernmost of the Ivy League schools, is the ninth oldest college in the United States.

Chartered in 1769 and founded in the summer of 1770 as a northern frontier school by Eleazer Wheelock, a missionary with a vision of civilizing the wilderness, Dartmouth today is a multifaceted university complex exploring new frontiers of the mind and society.

In keeping with its fundamental purpose of providing undergraduate education to train young people to become leaders in society, Dartmouth's board of trustees voted in November to adopt The Dartmouth Plan for Year Round Operation and to admit women to the undergraduate college beginning in September, 1972.

The Dartmouth Plan is a highly innovative and major new educational scheme which will enable Dartmouth to use its physical plant throughout the entire year. It will enable Dartmouth to expand student enrollment without over-crowding and without major capital expense for expansion of the physical plant.

Women Undergraduates

The addition of women as undergraduates is another major step in Dartmouth's 202-year history and



Hopkins Center, hub of Campus

is consistent with the College's basic principal for developing leaders of outstanding young people.

In all, the Dartmouth Plan will provide unusual freedom in selection of courses and an academic calendar that best suits a student's interests and educational objectives.

By means of various programs, the Dartmouth campus extends, in effect, to study centers around the world. On-campus intellectual life at Dartmouth fills the spectrum from the arts to engineering, from medicine to business administration.

The modern Dartmouth is symbolized at the poles by the Hopkins Center of the creative and performing arts and the Kiewit Computation Center where Dartmouth president John G. Kemeny co-developed the Dartmouth Time-Sharing System for the educational uses of the computer.



Courtyard pool at Hopkins Center

Campus Center

Hopkins Center, with its theaters, concert halls, music and art studios, workshops and galleries, has made the arts a vital presence at Dartmouth.

Kiewit Computation Center, home of one of the most advanced educational

time-sharing systems in the nation, provides 85 per cent of Dartmouth's students the opportunity to acquire a hands-on knowledge of this new tool.

The historic focus at Dartmouth has been on undergraduate education. In addition to 3,200 undergraduates, however, another 600 graduate students are enrolled in the Dartmouth Medical School, the Thayer School of Engineering, and the Amos Tuck School of Business Administration.

The combination of small size, vast resources and an ideal location in the New Hampshire hills gives every program at Dartmouth a flexibility and responsiveness unmatched at any other college.

THUNDERBIRD

Motel,
Restaurant
& Lounge

★Entertainment at both locations

THUNDERBIRD MOTEL & RESTAURANT

1225 North Thunderbird Way

Phone 235-8311

"Portland's Finest and Friendliest"

THUNDERBIRD MOTOR INN - Jantzen Beach

1401 North Hayden Island Drive

Phone 283-2111

Oregon Basketball 1971-72

Going into his initial season as head coach at Oregon, Dick Harter inherits four lettermen—including a pair of starters. Rusty Blair, a 6-9 senior, has been a starter for the past two campaigns, and the other is Ken Strand, also a senior. Both are established, experienced performers who could play for anybody.

The other two Webfoot lettermen saw limited service as sophomores. Doug Little, 6-3½ swingman, and 6-0 guard Clyde Crawford are the other Ducks with experience.

Sophomore Billy Ingram is one of the best of the newcomers, and topped the freshman squad in scoring with 521 points. Only Stan Love ever scored more as a freshman at Oregon.

Among the other prime candidates are Paul Sunderland, Bruce Posey, Kim Swaim, Mike Ela, Mark Bailey, Walt Reynolds, Eldridge Broussard, Paul Halupa and Chris Thompson.

Oregon looked impressive in its early December games. The Ducks beat Montana, Portland U and Gonzaga, and lost interesting and fairly close battles to Ohio State and Villanova. The Villanova score was 78-73, and the Ohio State game 68-57.

It's true that Oregon did lose heavily through graduation ranks, but there's enough talent remaining to hope for a winning season for the Ducks.

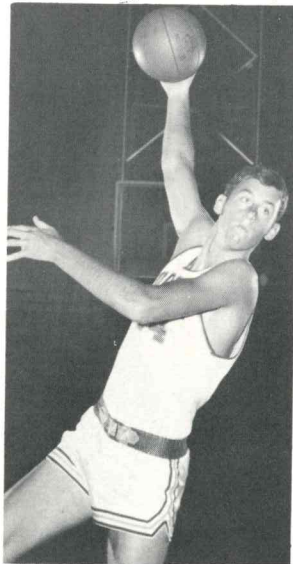

Rusty Blair

Dick Harter isn't used to losing, and he doesn't want to start now.

Harter Moves From Penn



Dick Harter

Dick Harter is Oregon's 11th basketball coach and succeeds Steve Belko, for 15 years the head mentor of the Ducks.

Harter's 104 - 53 career coaching mark speaks for itself. For the past five years he has been head coach at Pennsylvania. He started his career at Rider (N.J.) College and after a 16-9 mark

in 1966, he accepted the head coaching job at his alma mater.

In his final season at Penn, Harter's squad won, for the second straight year, the Ivy League and Big Five championships. Penn was 26-0 and added two more wins before bowing to Villanova in the Eastern NCAA Regionals. His 1971 team also won the Quaker City Championship.

UNIVERSITY OF OREGON

No.	Name	Pos.	Ht.	Wt.	CL	Home Town
14	Mark Bailey	G	6-3	187	Jr	San Luis O., CA
15	Bruce Posey	F	6-5	168	So.	San Jose, CA
21	Mike Ela	G	6-3	191	Jr.	Lemon Grove, CA
23	Walt Reynolds	G	6-2	177	So.	Portland, OR
24	Chris Thompson	G	6-2	171	Jr.	Cor. Del Mar, CA
25	Paul Halupa	G	6-5	198	So.	Fullerton, CA
31	Kim Swaim	F	5-10	168	So.	Chula Vista, CA
33	E. Broussard	F	6-2	197	So.	Los Angeles, CA
34	Ken Strand	G	6-2	194	Sr.	Tigard, OR
35	Paul Sunderland	F	6-5	188	So.	Malibu, CA
40	Billy Ingram	F	6-4	177	So.	Inglewood, CA
44	Rusty Blair	C-F	6-9	215	Sr.	San Luis O., CA
52	Doug Little	F	6-4	209	Jr.	S. Barbara, CA

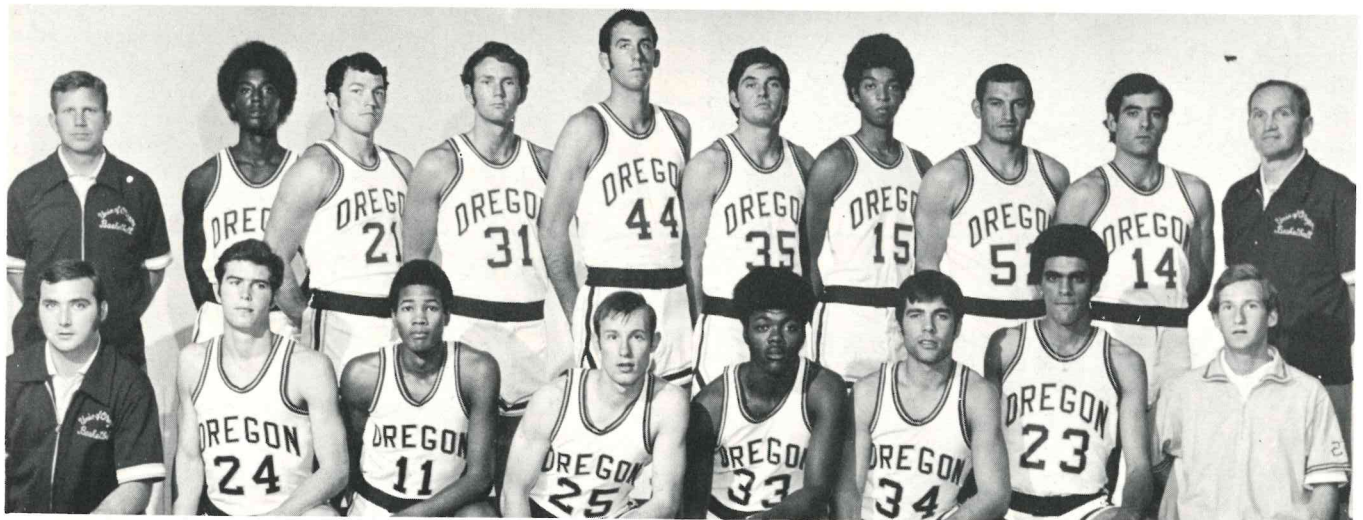

Front Row (L to R): Assistant coach Dick Stewart, Chris Thompson, Clyde Crawford, Paul Halupa, Eldridge Broussard, Ken Strand, Walt Reynolds, manager Rob Scherzer. Back Row (L to R): Head coach Dick Harter, Billy Ingram, Mike Ela, Kim Swaim, Rusty Blair, Paul Sunderland, Bruce Posey, Doug Little, Mark Bailey, assistant coach Ray Edelman.

3 GREAT CLASSICS !

...FROM THE DODGE BOYS

TAKE YOUR PICK OF A
SPECIALLY EQUIPPED

DODGE DART



automatic transmission
on your choice of a
Dart Swinger two-door hardtop
or Dart Custom four-door sedan.

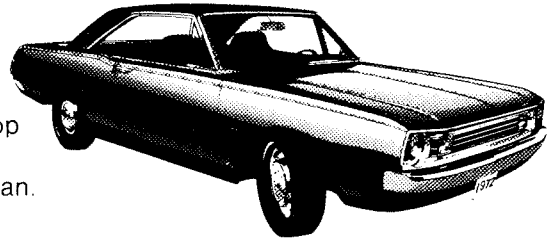

DART SWINGER 2 DOOR HARDTOP

DODGE

... THE ONLY ALL-NEW PICKUP FOR 1972 ...

When Dodge set out to build an all-new pickup for 1972, we not only wanted to keep the well-known Dodge toughness but to give this pickup a smoother ride, new style, and good looks, too.

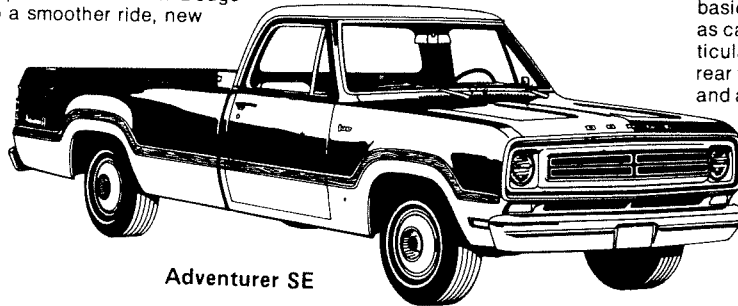

Adventurer SE

For 1972, Dodge offers four basic truck models for use as campers. Features of particular interest include sliding rear window, easy-off tailgate, and automatic speed control.

The new DODGE COLT

For a little car, it's a lot of car.

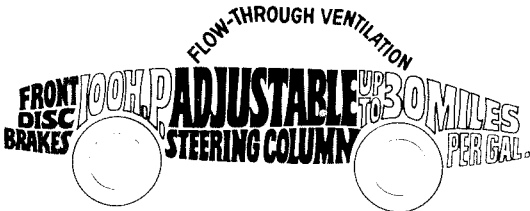

4
WAYS
TO
SAVE

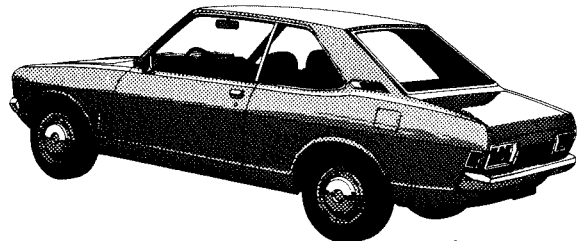

4-DOOR SEDAN

2-DOOR HARDTOP

4-DOOR

2-DOOR COUPE

Official Far West Classic Cars provided by

Beaverton Dodge
9500 S. W. Canyon Road
Beaverton, Oregon

Jack Livingston Dodge, Inc.
1255 S. E. McLoughlin
Gladstone, Oregon

Sandy Blvd Dodge, Inc.
2510 N. E. Sandy Blvd.
Portland, Oregon

Bunge Motor Co.
First & Washington
Hillsboro, Oregon

Pederson Motors, Inc.
7th & Broadway
Vancouver, Washington

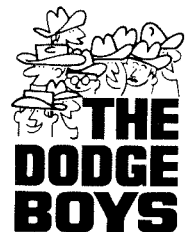

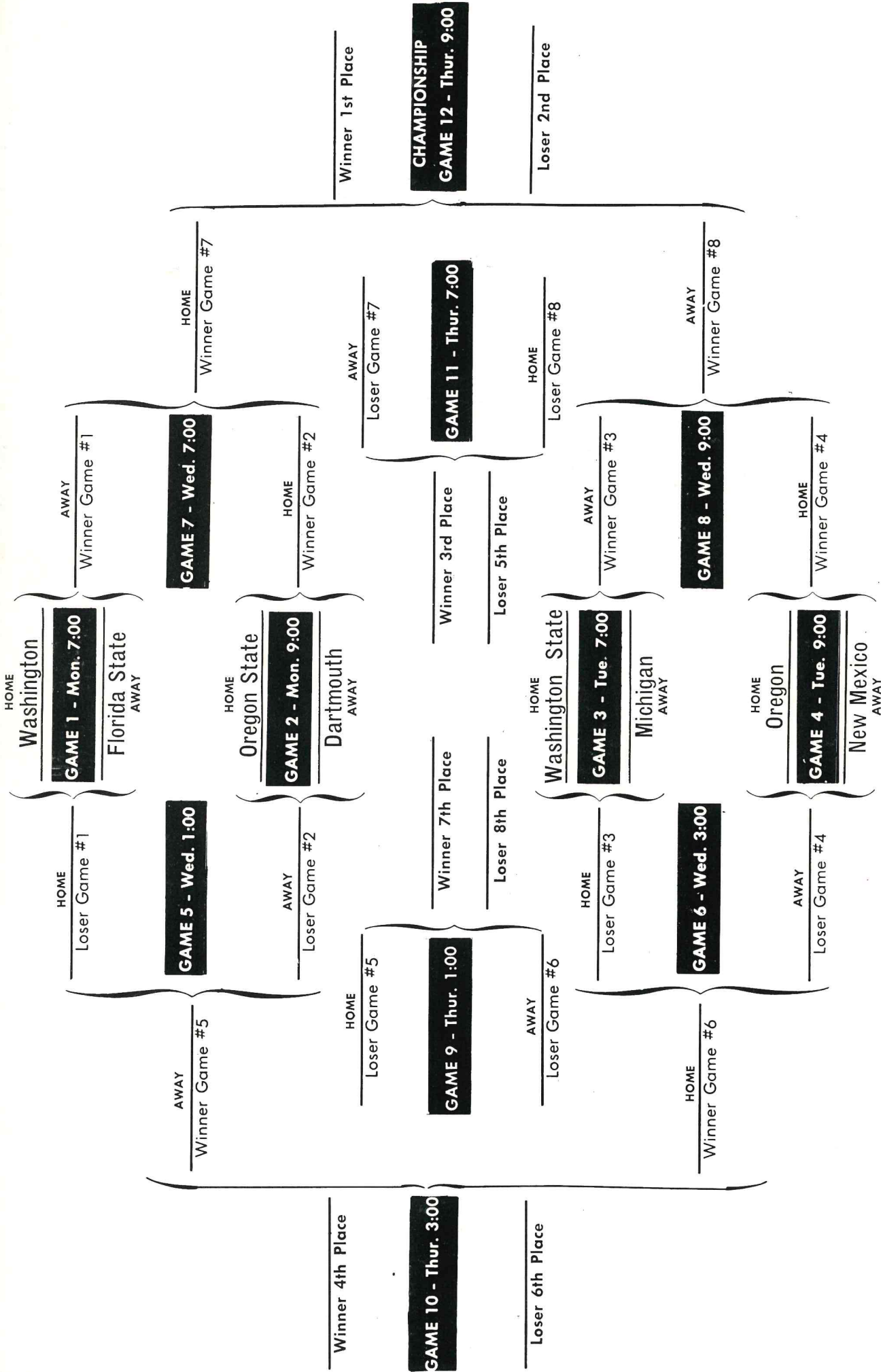

Call the Folks at Home . . . Let them Know the Score

Long Distance Is the Next Best
 to Being at the Far West Classic



Pacific Northwest Bell



Pacific Northwest Bell