

oregon state : washington : southern california : san fran  
ncisco : utah : yale : iowa : wyoming : air force : oregon :  
washington state : idaho : new mexico state : denver : por  
tland : hawaii : seattle : arizona state : wisconsin : califor  
nia : michigan state : michigan : arizona : brigham young  
colorado state : louisiana state : tennessee : army : nor  
western : purdue : indiana : st. lou  
is : west virginia : princeton  
texas : syracuse : harvard :  
san jose state : dartmouth : co  
columbia : tex  
on : southe  
a : wyomin  
new mexi  
arizona sta  
chigan : ar  
ana state : te  
ford : utah st.  
esota : north car  
bis : temple : ohio st.  
state : new mexico : dartmouth : columbia : texas christia  
n : baylor : oregon state : washington : southern californi  
a : san francisco : utah : yale : iowa : wyoming : air force :  
oregon : washington state : idaho : new mexico state : de  
nver : portland : hawaii : seattle : arizona state : wiscons  
n : california : michigan state : michigan : arizona : brig  
ham young : colorado state : louisiana state : tennessee :

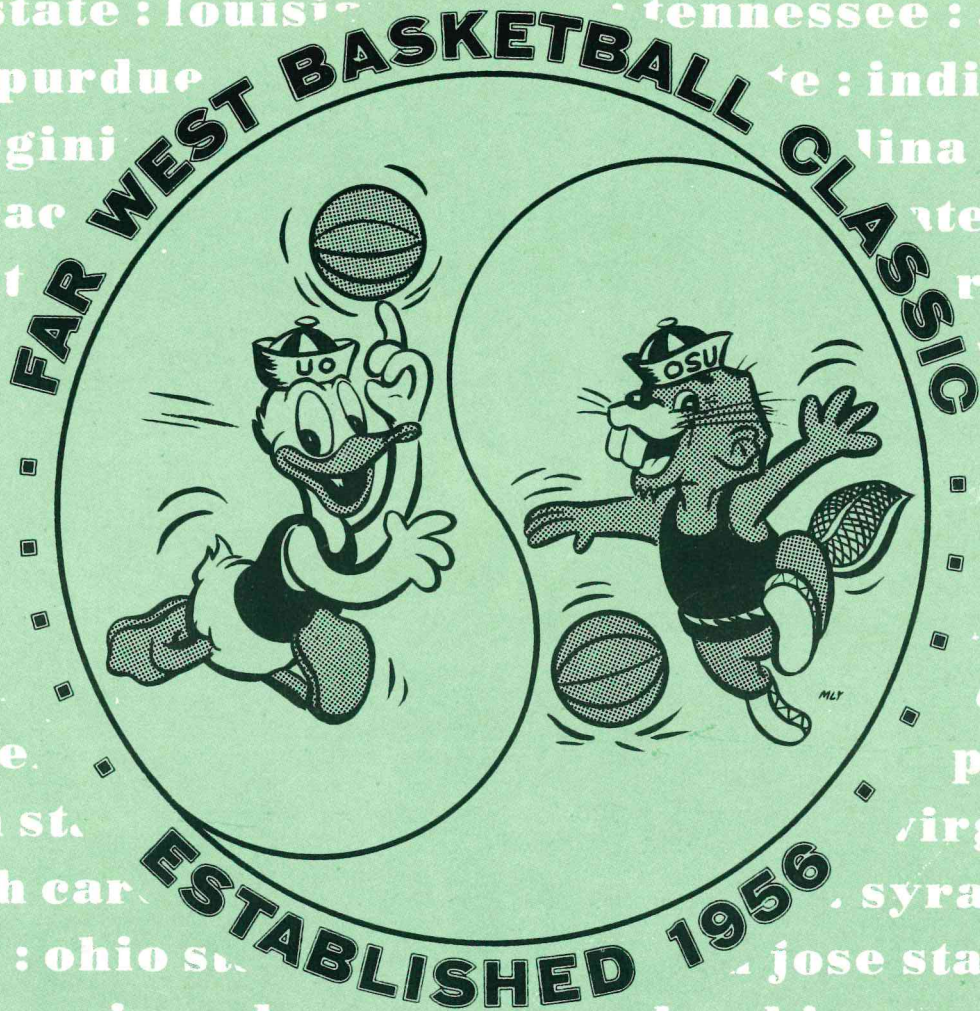

**WASHINGTON HUSKIES**  
vs.  
**WEST VIRGINIA MOUNTAINEERS**

**OREGON DUCKS**  
vs.  
**TEXAS LONGHORNS**

December 27, 1973

50c

Memorial Coliseum

harvard : san jose state : moria state : new mexico : d

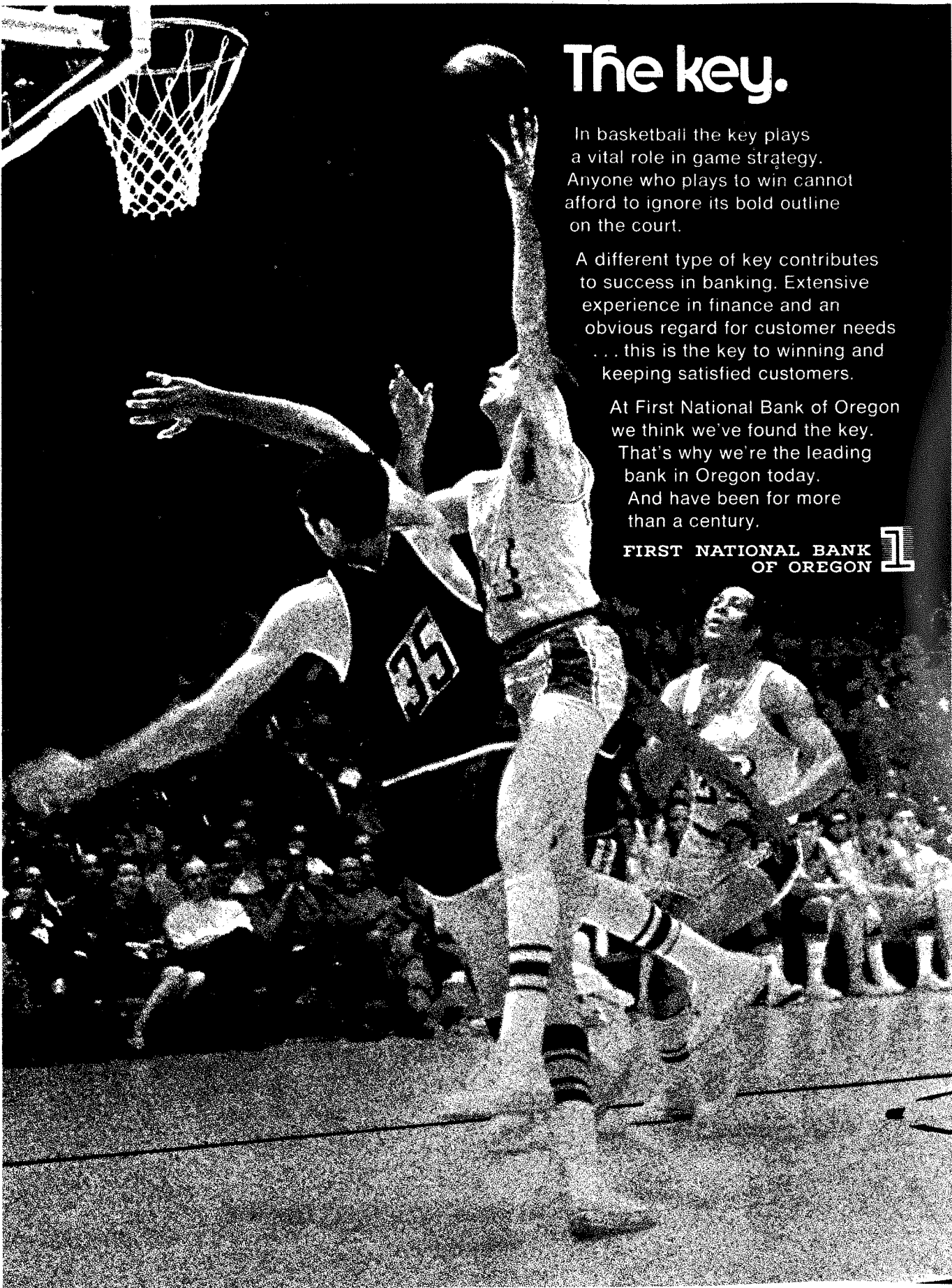

# The key.

In basketball the key plays a vital role in game strategy. Anyone who plays to win cannot afford to ignore its bold outline on the court.

A different type of key contributes to success in banking. Extensive experience in finance and an obvious regard for customer needs . . . this is the key to winning and keeping satisfied customers.

At First National Bank of Oregon we think we've found the key. That's why we're the leading bank in Oregon today. And have been for more than a century.

FIRST NATIONAL BANK  
OF OREGON 

# Program Contents

- Far West Classic History ..... 2
- Oregon State and Oregon Officials ..... 3
- Oregon State ..... 4
- Army ..... 6
- Brigham Young ..... 8
- Indiana ..... 10, 15
- The Oregon Story ..... 11
- Team Lineups and Game Scorecards ..... 12-13
- Oregon Indoor Invitational Track Meet ..... 14
- Oregon ..... 16
- Washington ..... 18
- West Virginia ..... 20
- Texas ..... 22
- Far West Classic Records and Statistics ..... 24



## *In Appreciation -*

Oregon and Oregon State University, co-hosts of the Far West Classic, thank the Portland Linebackers for their valuable and enthusiastic support of this holiday classic. Since the tournament moved to Portland in 1960, this group of businessmen has been the on-the-scene agents of action for the classic planning and promotion.

The Linebackers give support to a number of sports-related activities in the City of Roses but the Far West Classic is their speciality. They each contribute long hours in both planning and execution to insure that the event is a success each year. And each year it becomes more successful.

Just a few of their accomplishments relative to the Classic include the team hospitality rooms, the promotion of the tip-off luncheon, the honorary captain program, half-time entertainment, and many other details of promotion. Their dedication and devotion to the Classic cause continues year after year.

To each Linebacker, Oregon and Oregon State say "THANK YOU". It's difficult to imagine how the Far West Classic could have grown without you.

### **1973-74 Linebacker Membership**

Jim Allan  
 John Avery  
 Tom Beall  
 Ben Binder  
 Bob Case  
 Ed Niederkorn  
 Bob Schetter  
 Roger Stalick  
 Bill Tassock  
 Jim Thomas  
 John Van Leeuwen

### **Tournament Attendance Records**

Afternoon .....	6,824	1969
Evening, first round .....	13,259	1969
Evening, semi-final .....	13,335	1969
Evening, final .....	13,069	1969
Total tournament attendance	63,872	1969

— **OFFICIAL 1973 SOUVENIR PROGRAM** —

Published by the Far West Classic

Dave Otto, Editor

Printed by Benton Printers and Lithographers, Corvallis, Oregon

### **TOURNAMENT ADMINISTRATION**

Tournament Director .....	Jim Barratt
Executive Tournament Director .....	Steve Belko
Tournament Manager .....	Dennis Hedges
Business Manager .....	Comm Henness
Ticket Manager .....	Beth Monroe
Publicity and Press Director .....	John Eggers
Radio and TV Director .....	Dave Otto
Official Scorer .....	Larry Sellers
Public Address Announcer .....	Ted Carlson
Trainer .....	Bill Robertson
Equipment Manager .....	Bill Wojciechowski

### **GAME OFFICIALS**

Irv Brown	Ernest Filiberti
Louis Soriano	Booker Turner
Charles Fouty	John Alderton
Robert Garibaldi	Charles Moffett
	Charles Range

**1973 FAR WEST CLASSIC BASKETBALL  
 IS MacGREGOR X10L**

# A History Of The Far West Holiday Classic

As our 1973 Far West Classic program cover suggests, the annual holiday tournament has a long and distinguished history with 51 different school and countless individual stars competing for top honors in one of the nation's finest tourneys. During its 18 year run the mature giant that you will see this season has grown rapidly from the infant conceived by Oregon State's great basketball coach Slat's Gill in 1956.

In the early 1950's Gill decided that it was foolish for him to be flying his teams around the country to holiday tournaments when he had the fine new basketball facility which bore his name right in Corvallis. By 1956 Gill's tournament hopes became a reality with the first Far West Classic . . . a two-day tourney that brought Washington, Southern Cal and the University of San Francisco to the Oregon State campus in a pair of tournaments. The initial run was an instant success and Gill's brainchild is now a permanent and highly-desirable part of the collegiate basketball world.

The Classic hosted Utah, Yale and Washington in its second year and Iowa, Wyoming and Air Force were invited in 1958 in the final four-team format Classic.

The University of Oregon became tournament co-host in 1959 and the Classic added four more teams. Memorial Coliseum was under construction in Portland at the time and when it opened for business the next year the Holiday Classic moved to the City of Roses.

The move to Portland didn't alter Oregon State's reputation as an inhospitable host on the basketball floor as the Beavers added seven Classic titles to the three they had garnered in Corvallis before being unseated by Indiana as Washington won the title in 1966. OSU's record in the first decade of Classic play reads 27 consecutive wins and 10 straight titles.

A number of factors have led to the success of the Classic. The tournament has gained prestige by consistently inviting the nation's top basketball schools, as well as bringing in teams from across the country to give the annual event a reputation as a tough national tournament. Looking into future Classic schedules the basketball fan will find schools such as Wake Forest, Iowa, Arizona State, Arkansas, and Boston College.

Another important factor has been the far-sighted management of the Memorial Coliseum and the fine physical facilities of the arena. The highly-professional Coliseum personnel have been key contributors and play a great role in every phase of the tournament operation.

The reception and support of the Basketball fans of Oregon in general and Portland in particular has been another large factor. Despite the states' reputation for weather that may satisfy all tastes in a day's time, fans

have supported the Classic and have given the traditional friendly hospitality to visiting teams from around the nation. They have established a reputation for friendliness that has been an important factor in attracting the finest teams in the country for Classic pairings.

One of the most important decisions in the tournament's history was the addition of teams from across the nation, broadening the event from a regional tourney to one of national importance. The competition has come from every major conference in the country as well as the nation's top independents. The only Pacific-8 school that hasn't seen FWC action is UCLA; every member of the Big 10 has played in the Classic; seven Western Athletic Conference schools have seen action; Yale, Princeton, Harvard and Columbia of the Ivy League have made the trip West; the Southwest Conference has sent Texas, Texas Christian and Baylor; New Mexico State and St. Louis of the Missouri Valley Conference have seen action; Louisiana State and Tennessee represent the Southeastern Conference; the East Coast Athletic Conference has sent West Virginia and Temple and The Atlantic Coast Conference was represented by North Carolina. Add such touted independents as Air Force, Denver, Seattle, Army, Utah State and you have quite an enviable tournament history.

The list of individual stars displaying their maple skills in the Classic is just as outstanding and long.

Cassie Russell of Michigan, Charlie Miller of North Carolina, Dave Schelhouse of Purdue, Eddie Miles of Seattle, Doug Smart of Washington and Jim McKean of Washington State have all had memorable moments on the Classic maples.

Oregon State has displayed players such as Mel Counts, Dave Gambee, Jim Jarvis, Terry Baker and Freddie Boyd, while Oregon has had players like Chuck Rask, Jim Barnett, Steve Jones and Stan Love.

Classic fans may remember Army's Mike Silliman who did not make the All-Tournament team in 1964 but was a member of the U.S. Olympic squad four years later, and played a key role in an Olympic hoop championship.

Attendance at the Classic has increased so rapidly that crowds for many current evening sessions exceed the total attendance of the earlier tournaments. The largest single crowd to see a Classic game was established in 1969 when 13,259 fans turned out the opening night. A total attendance mark was also established in 1969 with 63,872 fans jamming Memorial Coliseum.

The Far West Classic has become one of the great sports attractions of Oregon and the athletic departments at Oregon State and Oregon are pledged to maintain the high level of competition in the future.

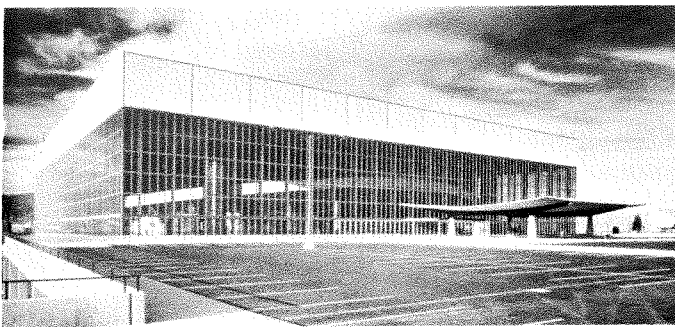

Memorial Coliseum, Portland

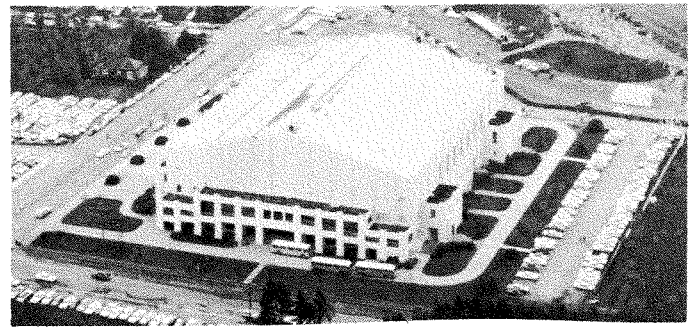

Gill Coliseum, Corvallis



# Co-Host Oregon State University Officials

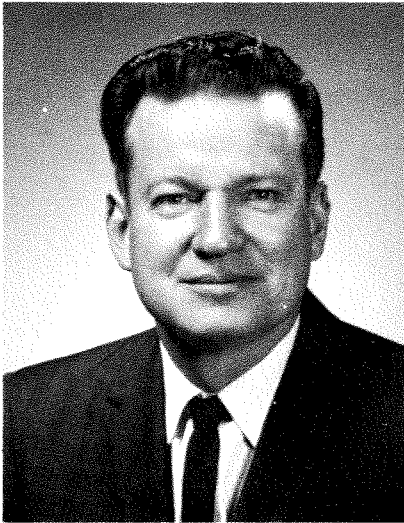

DR. ROBERT W. MACVICAR  
President



JACK DAVIS  
Faculty Athletic Representative

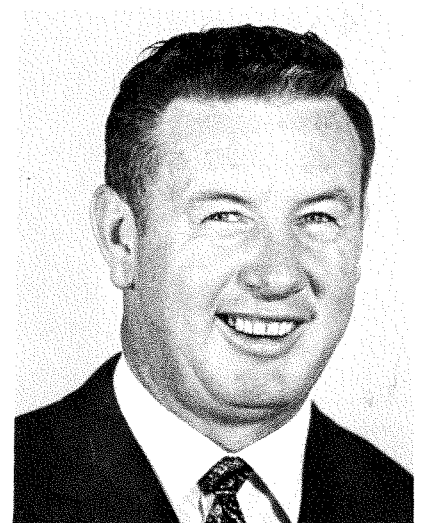

JAMES G. BARRATT  
Director of Athletics



# Co-Host University of Oregon Officials

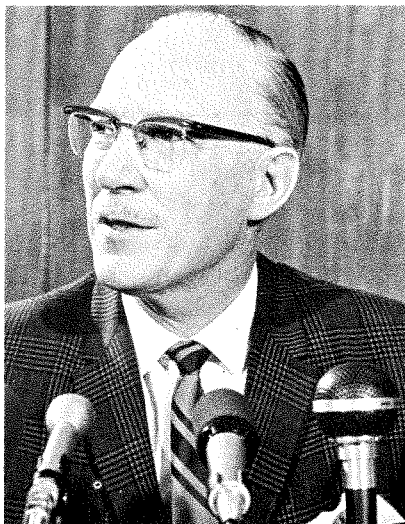
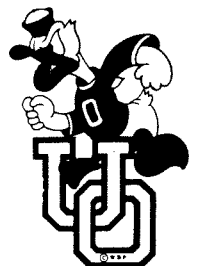

DR. ROBERT CLARK  
President



WENDALL BASYE  
Faculty Athletic Representative



NORV RITCHEY  
Director of Athletics

# Oregon State Basketball



1973-74 OREGON STATE BASKETBALL SQUAD — Front Row (left to right): Steve Bakke, Rich Plante, George Tucker, Ron Jones, Cliff Jones, Charlie Neal, Tim Hennessey, Carl Runyon. Back Row: Manager Harvey Berkey, Rickey Lee, Paul Miller, Doug Oxsen, Steve Ericksen, Jeff Sledge, Lonnie Shelton, Don Smith.

## HISTORY INDICATES BEAVERS WILL WIN THIS WINTER

Oregon State head coach Ralph Miller has only had two losing seasons in 22 years as a major college head coach with both deficit years coming in the first season on a new job . . . at Wichita State and Oregon State. The OSU maple boss also ranks among the nation's top coaches in the career win category.

With these credentials, you can figure that the 1973-74 OSU Beaver hoop team will finish above the .500 mark. Just how far above is the big question on the Corvallis campus this winter.

It's true that the Beavers lost their two top scorers and rebounders through graduation ranks, but OSU still has a good nucleus to build from. In fact, Coach Ralph Miller has said that this may be the best blend of incoming personnel, to go along with returning veterans, that he has had since he came to Oregon State University four years ago.

Gone are Sam Whitehead and Neal Jurgenson, the departing seniors. Returning lettermen include Steve Ericksen (6-11), Doug Oxsen (6-10), Rich Plante (6-4), Don Jones (6-4), Cliff Jones (6-4), Paul Miller (6-7) and Charlie Neal (6-2).

Ericksen was a regular all of his sophomore year, but played much less time last season as a junior. If he comes through, Oregon State's chances of finishing high in the tough Pacific-8 conference are good. Giving him a tough fight for the starting job, however, is Oxsen, one of the hardest working members on the squad.

There is a strong possibility that two 18-year-old freshmen will hold starting berths for the Beavers. Lonnie Shelton, 6-8 and 235 from Bakersfield, Calif. looked terrific in early drills at one of the forward spots. So did George Tucker, a 6-4 guard from Pasadena.

Tucker will have stiff competition from some of the veterans, including the two Joneses and Rich Plante. Sure to start, as he did last year as a sophomore, is Neal, one of the top floor leaders on the club. Neal averaged over 10 points a game in 1973, but is capable of even more than that. He also topped the squad in assists, and is likely to gain.

Shelton, who was a high school all-American football player and nationally renowned prep track man, plays the boards hard and also can shoot with great accuracy. Through the first month of practice, his efficiency rating was right near the top of the squad.

Oregon State has had a great basketball heritage through the years, first under the late Slats Gill, then Paul Valenti and now Miller. The Beavers placed fourth in the nation in 1949 and in 1963, and were fifth in 1947. They first played in the old Pacific Coast conference, until it was changed to Pacific-8 conference about 10 years ago.

The Beavers play their basketball in Gill Coliseum, which has a capacity of about 10,500. Built in 1949, it was the scene for many years of the Western Regional NCAA basketball tournament. The NCAA wrestling championships also were held there one year.

Miller prefers fast break basketball, and a defense he calls "pressure" defense. In some ways, his system is somewhat similar to that used by UCLA. Oregon State gave the Bruins one of their closest games last season, a six-point win at Corvallis.

### OREGON STATE ROSTER

No.	Name	Pos.	Ht.	Wt.	Cl.	Hometown
30	Charlie Neal	G	6-2	175	Jr.	Phoenix, AJ
32	Cliff Jones	G	6-4	190	Sr.	Seattle, WA
33	George Tucker	G	6-4	165	Fr.	Pasadena, CA
34	Ron Jones	G	6-4	185	Sr.	Madras, OR
35	Rickey Lee	G	6-6	180	Fr.	Portland, OR
40	Don Smith	F	6-7	190	Fr.	Bak'field, CA
42	Doug Oxsen	C	6-2	200	Jr.	W. Creek, CA
43	Steve Bakke	G	6-0	175	So.	Portland, OR
44	Rich Plante	F	6-4	190	Sr.	L. Beach, CA
45	Paul Miller	F	6-7	190	So.	S. L. Obis, CA
50	Carl Runyon	G	6-1	165	Sr.	El Sobr'te, CA
52	Tim Hennessey	G	6-5	180	So.	Larkspur, CA
53	Lonnie Shelton	F	6-8	235	Fr.	Bak'field, CA
54	Steve Ericksen	C	6-11	230	Sr.	Beaverton, OR

HEAD COACH: Ralph Miller

ASSISTANTS: Jim Anderson, Dave Leach

# A Tour of The Oregon State Campus

## OSU IS ONE OF THREE SEA-GRANT SCHOOLS

Oregon State University was established as Oregon's Land-Grant institution by legislative action on October 27, 1868, the first state-assisted institution of higher learning in Oregon. This date is observed as OSU's Charter Day.

The term "Land-Grant College" originated because of the method developed to help pay costs. To finance the new colleges, the Act gave a grant of federal land to each state on the basis of 30,000 acres for each Congressman. Oregon's share was 90,000 acres.

Current income from a trust fund established through the sale of these lands is now very nominal. But the new educational philosophy that gave America an unsurpassed educational shot-in-the-arm was much more important than the "Land-Grant" income, even a hundred years ago: There are 69 Land-Grant college and universities in the United States.

A hundred years after it was chartered as a Land-Grant institution, Oregon State University on February 20, 1868, was designated as one of the first three Sea-Grant Centers in the United States (OSU, Washington, and Rhode Island).

The Sea-Grant program, funded by the Congress through the National Science Foundation and matching state funds, is aimed at developing the practical uses of the ocean. This includes instruction, research, and extension work in oceanography, agriculture, marine fisheries, seafood technology, mineral resources, marine economics, ocean engineering, ocean law and other marine sciences.



The "Yaquina", Oregon State's Oceanography ship based on the Oregon coast.

Sea-Grant is a broad program involving four different OSU schools and a dozen departments the OSU Cooperative Extension Service, Clatsop Community College, and the University of Oregon School of Law. Coastal studies and research are centered at the OSU Marine Science Center at Newport.

Oregon State University had the nation's first full-time fisheries extension agent in 1967. With nine marine extension agents and specialists, it now has the nation's largest marine extension program.

## MILLER CARRIES GREAT CAREER MARK

Coach Ralph Miller, one of the 10 winningest coaches in America, is now in his fourth season as headman at Oregon State University.

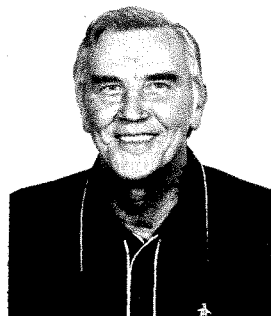

Ralph Miller

He's experienced only two losing seasons in his 22 years as a major college head coach, first at Wichita State, then at Iowa, and more recently at Oregon State. His overall record now stands at 360 victories, 219 defeats.

A native of Kansas, Miller was an all-conference forward on the University of Kansas basketball team that won the Big Eight championship. He also was a star triple-threat

back for the Jayhawk football team, graduating from KU in 1942.

After military service in World War II, he began his illustrious coaching career at Wichita High and won a state championship in 1951. He was at Wichita State from 1952 through 1964, when Iowa lured him away. He had great teams at Iowa. The Hawkeyes were Big 10 champions in 1970 his last year there, and in 1968 they tied for the league championship. Ralph's 1970 Iowa team averaged 103 points per game en route to 14 straight victories in the Big 10.

Miller, at Oregon State, was 12-14 in 1971, and then had an 18-10 season the very next year. Last season, the Beavers were a respectable 15-11.

He is assisted by Jim Anderson and Dave Leach.

**\$100  
a month  
for a few good college men.**

**The Marines are looking for a few good men.**

You can earn \$100 a month each month of the regular school year. It's like a \$900 annual scholarship!

You don't lose any academic time. All PLC leadership training takes place during the summer. And when you graduate from college, you're a commissioned Second Lieutenant!

You can learn to fly FREE. The Corps pays the entire cost of civilian flight instruction . . . worth about \$900.

OFFICER SELECTION . . . Suite 580-921 S.W. Washington . . . Portland—221-3016

# Army Basketball

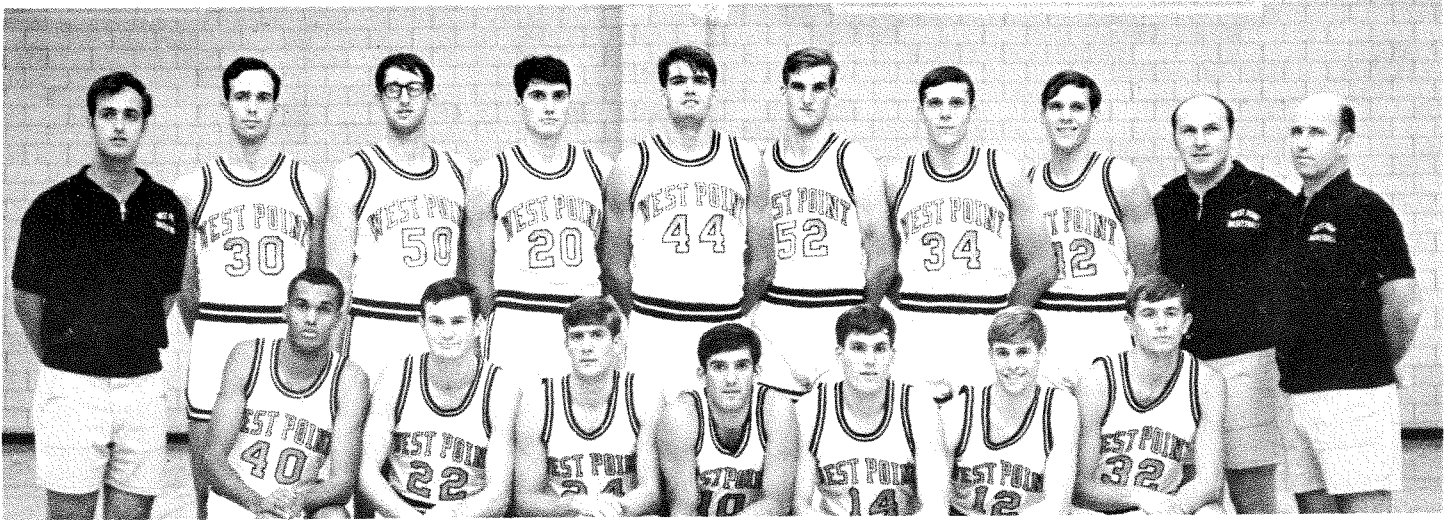

1973-74 ARMY BASKETBALL SQUAD (Left to Right) Kneeling: Rich Crump, Marty Wisda, Tom Valerio, Pete Jackson, Tim Kish, Bill Walsh, Dan Keefe. Standing: Ass't Coach John Fox, Dave Thomas, Ned Bumgarner, Greg Fountain, John Foy, Eric Schlossberg, Ed Dlugolenski, Dave Dlugolenski, Ass't Coach Ed Hockenbury, Coach Dan Dougherty.

## YOUNGER BUT BIGGER, QUICKER AND STRONGER

Army basketball coach Dan Dougherty is in his third season with the Cadets and, considering scoring, rebounding and the relatively small nucleus of just three returning lettermen, there are some who feel that this will be Dougherty's toughest season at West Point. However, Dougherty, who guided the Cadets to identical 11-13 marks in his first two seasons, couldn't disagree more.

"True, we lost a lot of scoring punch with the graduation of Bobby Sherwin," admits coach Dougherty. "He was the biggest part of our offense the past two years, and certainly leaves a void that will be difficult to fill. But it's not the end of the world for us, either, and the task that lies ahead this winter is well within our means.

"With the material we now have available, I believe we can compensate for the loss of Bobby, as well as that of Chris Petersen, our leading rebounder last year."

Just for the record, Sherwin (1) led the Cadets in scoring last year with a 19-point average (2) closed out his Army career fourth on the all-time scoring list (3) was the recipient of an NCAA Post-graduate scholarship and (4) was the choice of the Naismith Basketball Hall of Fame in Springfield, Mass., as the nation's outstanding player under six feet tall. He was all of 5-11 and 165 pounds.

So where does this leave Army basketball this year? In better shape than most court experts give the Cadets credit for, insists Dan Dougherty. He has a pair of rugged, experienced forwards in the Dlugolenski twins, Dave and Ed, and a maturing, young center in Greg Fountain, a sophomore who started as a plebe last year and quickly found out what the game of college basketball is all about.

This trio of lettermen, whose combined point productivity last season amounted to just 16 points per game,

nonetheless represents the heart of the Army nucleus. "They all have solid experience behind them," points out coach Dougherty, who is quite optimistic they can provide the leadership so necessary.

Five other varsity candidates are available to support this trio in the forecourt. Junior Dave Thomas has been impressive in early drills, and appears to have the ability to step into the starting picture should the opportunity be there. He had some good spurts during appearances last winter, but must prove he can do it consistently this year.

Others on the roster include senior pivotman Ned Bumgarner (6-7, 215), sophomore hopeful John Foy (6-8, 210) and a pair of plebes, forward Rich Crump and center Eric Schlossberg. The latter two lack college experience, but have demonstrated they are capable of playing on the varsity level.

The backcourt will be manned by two of four players vying for starting assignments. Captain Pete Jackson, who came on quite strong toward the end of the 1972-73 campaign, has the inside track at one of the berths, while the second is up for grabs among junior holdover Tim Kish and sophomore aspirants Tom Valerio and Bill Walsh. Valerio, a Philadelphia high school product, led the plebe team in scoring a year ago with a lofty 17.4 per-game average.



COL Jack Schuder

### ARMY ROSTER

No.	Name	Pos.	Ht.	Wt.	Cl.	Hometown
10	Pete Jackson	G	6-1	180	Sr.	C. Vista, CA
12	Bill Walsh	G	5-10	165	So.	Dunmore, PA
14	Tim Kish	G	6-2	180	Jr.	Lorain, OH
20	Greg Fountain*	C-F	6-7	210	So.	Phoenix, AZ
22	Marty Wisda	F	6-2	190	So.	Vineland, NJ
24	Tom Valerio	G	6-2	175	So.	Philadel., PA
30	Dave Thomas	F	6-5	208	Jr.	Annandale, VA
32	Dan Keefe	F	6-3	185	So.	Valparaiso, IN
34	Ed Dlugolenski*	F	6-4	210	Sr.	Cromwell, CT
40	Rich Crump	C-F	6-5	185	Fr.	L. Branch, NJ
42	Dave Dlugolenski	F	6-4	210	Sr.	Cromwell, CT
44	John Foy	C-F	6-8	210	So.	Woodbridge, VA
50	Ned Bumgarner	C	6-7	220	Sr.	Richwood, OH
52	Eric Schlossberg	C	6-8	205	Fr.	New York, NY

HEAD COACH: Dan Dougherty



# A Tour of The Army Campus

## ARMY POST FULFILLS DOUGHERTY DREAM

Dan Dougherty had one dream come true two years ago. This winter he's hoping for still another.

The balding 38-year old had dreamed of a head coaching career on the collegiate basketball level since boyhood days when he was growing up in the city of Philadelphia. His ambition reached its fulfillment in April of 1971 when he was named head basketball coach at the U.S. Military Academy, becoming the 21st person to hold that title since the sport was inaugurated at West Point back in 1903.

The personable, easy-going guy was quick to introduce a style of play a bit inconsistent with that of his predecessors. Whereas defense had been prominent at West Point from 1963 through 1971, offense was the ingredient Dan Dougherty most believed in. It was on this philosophy he set out to build a winner.

With most of the '71-72 season in the books, the Cadets indeed appeared heading for a winning record. But losses in the final three games, by a combined total of just six points, cost Army dearly and sent the season mark plunging to 11-13. Dan Dougherty had been denied a winning percentage in his first year as a head coach, and again last winter, but is hopeful 1973-74 will find the Cadets over the .500 level.

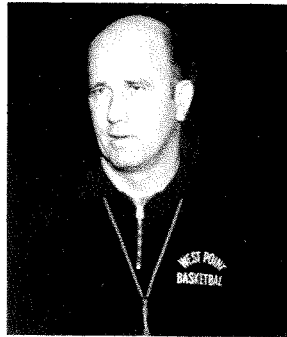

Dan Dougherty

Since high school days, Dan has been with a winner. For five years (1966-1971) he was chief aide to Jack Kraft at Villanova, serving part of that time working first with the freshmen group and later with the varsity. Villanova enjoyed superb success all five seasons.

Dan's first taste of collegiate basketball came at St. Joseph's (Pa.), where he was a member of the varsity squad and a starter for two campaigns under Jack Ramsay. As a junior the Hawks compiled a most impressive 23-6 record; the following season he co-captained a squad which fashioned a 17-7 mark.

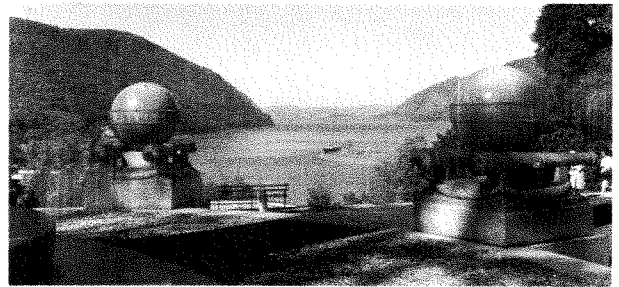

Over 4000 Cadets, preparing for careers in military leadership in the United States, call the picturesque West Point Campus home. Located on the banks of the Hudson River, the U. S. Military Academy campus, replete with tradition and a history which has often paralleled that of the nation, is regarded as one of the most beautiful collegiate settings in the country. Trophy Point (above) overlooking the Hudson and The Cadet Chapel (below) attest to the excellent setting in which our nation's military leaders are prepared.

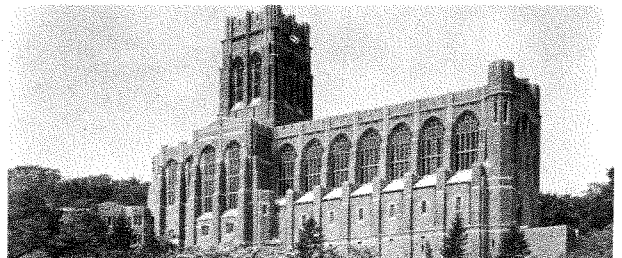

## CADET HOOP STARS



Ed Dlugolenski



Greg Fountain

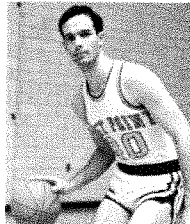

Dave Thomas

## NEW... PORTLAND MEADOWS

Operated by Jerry Collins Enterprises, Inc.

SATURDAY & SUNDAY  
POST TIME 1:30 P.M.

FEATURING PERFECTA,  
"BIG PERFECTA"  
AND TRIFECTA

For Reservations Call 285-9144



## GRAND OPENING

JANUARY 19, 1974  
Season runs thru May 27, 1974

WEDNESDAY & FRIDAY  
POST TIME 7:15 P.M.

EVERY RACE A  
QUINELLA RACE

PORTLAND MEADOWS, 1001 N. SCHMEER ROAD, PORTLAND, ORE. 97217

# BYU Basketball

## COUGARS MUST REPLACE FRONT LINE 1973-74

by Glenn Potter  
BYU Head Basketball Coach

In last year's press guide outlook, I said I had no idea what the odds were for winning three conference championships in a row. This year the question is academic for winning three out of four, since we lost 62% of our scoring and 67% of our rebounding strength from last year's team.

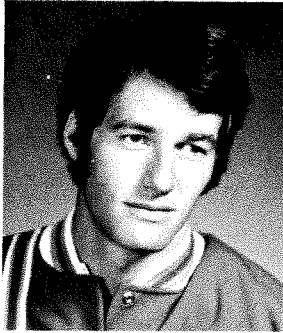

Doug Richards

Right now we will have a difficult time matching the accomplishments of three years I have been at BYU, both as an assistant and as head coach. First, we must replace our entire front line, including the first substitute at that position. Second, we play 16 of our 26 games on the road. And third, the overall strength of the league is improving every year.

Looking first at our front line losses, we are missing three starters; Kresimir Cosic (6-11), Moni Sarkalahti (6-8), and Brian Ambrozich (6-5). This means we have to replace three of our first five scorers, plus our top three rebounders. We also lost Jay Bunker, our first replacement at both forward and center.

Balance was a big word last year with all starters averaging in double figures. Cosic seemed to be the real cog, however, since he was both our leading scorer and rebounder. How do you replace a three-year, first team all-WAC performer and legitimate All-America candidate?

To offset these losses, we must find replacements.

We did not sign any junior college transfers, so from among our returning players and newcomers, we must draw from two seniors, two juniors, two sophomores and six freshmen. Very probably this represents the youngest, least experienced team of any varsity squad BYU has put on the playing floor in the last 25 years.

One thing I feel will help the effectiveness of our young players is the change in our offensive set from 2-1-2 to 1-3-1, high-low post. This means our taller freshmen, Mark Handy (6-9) and Jay Cheesman (6-9), will be competing for a position closer to the basket, and will not have to make a complete transition from center, where they both played in high school, to a regular forward. Because of the introduction of this new offense, I will refer to these positions as "inside" (high and low post) and "outside" (point and two wings).

The nucleus of our varsity experience is at this position. Doug Richards (15.9), the second leading scorer from last year's club, and Belmont Anderson (13.0), will be called upon to increase their leadership abilities and all-around performance.



Belmont Anderson

Troy Jones (6-9) and Greg Snow (6-7) are the only front-liners on the inside returning from last year. Troy has the size (220), and he handles himself well close to the basket. He is equally adept with both his right and left hand. Only a sophomore, he was a redshirt last year. Greg, a returning letterman, is an excellent shooter, but lacks consistency in rebounding, where he must improve. A pair of freshmen, Mark Handy (6-9) and Jay Cheesman (6-9) will also be competing for the post positions.

## POTTER REBUILDS AFTER TWO TITLES

Glenn Potter begins his second year as head basketball coach at BYU after assuming control of the Cougar program in March of 1972. Previously he was an assistant to Coach Stan Watts from 1970 to 1972. After experiencing two consecutive WAC championships prior to last year's second-place finish, Coach Potter will enter a season of rebuilding in 1973. A mere two starters from last year's squad (and only five players in all) return for the Cougars this year. But the 35-year-old Potter has been in similar situations before.

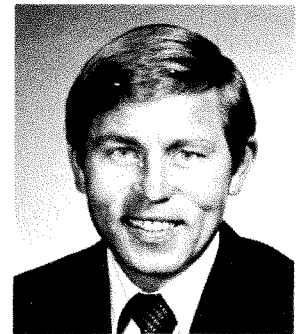

Glenn Potter

Upon arrival at the University of Nebraska in 1963, as an assistant to Joe Cipriano, Potter helped shape Nebraska into a winning basketball team. That marked the end of a 13-season losing streak for the Cornhuskers. During the five years Potter was at Nebraska, the team posted a respectable 80-46 win-loss record. But Nebraska was not the first time Potter and Cipriano teamed together in coaching.

Glen and Cipriano were associated at the University of Idaho when Cipriano was head coach there. Potter served as an assistant at Idaho while working on his Master's degree in secondary education.

Potter played basketball at Idaho, and graduated in education in 1960. After completing his eligibility at Idaho, Glenn coached the frosh for one year.

### BRIGHAM YOUNG ROSTER

No.	Name	Pos.	Ht.	Wt.	Cl.	Hometown
12	Mike Berning	O	6-1	175	Fr.	Ft. Wayne, IN
22	Belmont Anderson	O	6-4	185	Sr.	Salt Lake C.
23	Grig Clawson	O	6-3	175	Jr.	Salt Lake C.
24	Doug Richards	O	6-3	190	Sr.	Salt Lake C.
30	Veryl Law	O	6-2	175	Fr.	Provo
32	Doug Ainge	O	6-4	180	Fr.	Eugene, OR
34	Gifford Nielsen	O	6-5	190	Fr.	Provo
40	Greg Snow	I	6-7	210	Jr.	Salt Lake C.
42	Troy Jones	I	6-9	227	So.	LaCres'ta, CA
44	Chris Williams	O	6-6	180	So.	Lakewood, CO
50	Jay Cheesman	I	6-9	195	Fr.	Provo
52	Mark Handy	I	6-9	215	Fr.	Ogden

HEAD COACH: Glenn Potter

ASSISTANTS: Bob Frederick, Courtney Leishman

# BYU's Marriott Center

## A LOOK AT THE COUGAR'S FABULOUS MARRIOTT CENTER

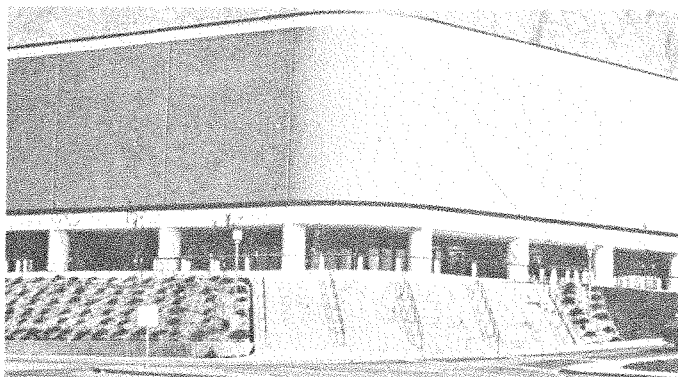

J. Willard Marriott Center

The home floor for the Cougar basketball team is the J. Willard Marriott Center located on the north side of campus. It is now in its second year of BYU activity and has already established many national attendance records.

When plans were being drawn up for the center, Dr. Ernest L. Wilkinson, then president of the university, said, "For the first time in recent years, devotional messages, commencement exercise and all other major campus events along with basketball will be held under one roof for all students." From its completion on December 3, 1971, it has been just such a place.

Total home attendance figures show that 263,523 fans jammed into the Marriott Center to watch the Cougars play their 15 home games, and that averaged out to 18,823 fans per game. The single game mark was set against University of Utah when 22,987 came to see the contest. That game was just 13 short of 23,000 fans.

The building is the largest arena of its kind in the United States, covering about three acres. The outside dimensions are 280 x 340, or the equivalent of two football fields placed side by side. The roof covers 130,000 square feet, and will enclose 8 million cubic feet. From the playing floor to the top of the roof the height is some ten stories.

Seating capacity has been set at 22,768. Of that number 10,000 are chair seats with the balance being bleacher seats. About 60% of the seats are below the

concourse level, with the remainder above the concourse level.

While the Marriott Center is generally associated with basketball, it should be pointed out that it has been, and will continue to be used for a wide variety of events and purposes. The building includes offices for the coaching staff and ticket personnel, locker rooms, and is equipped with facilities for pageants, dance festivals, musicals, and other various assemblies at the University.

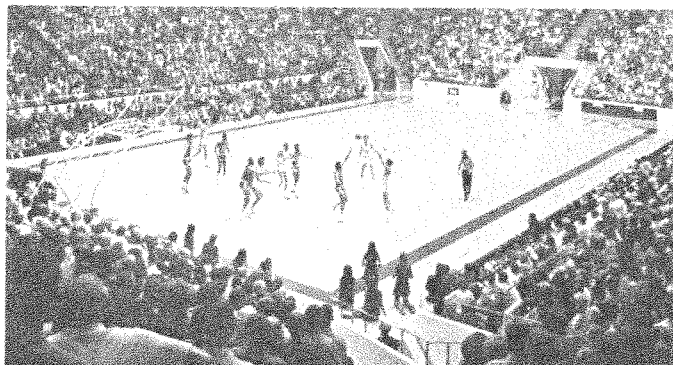

22,900 Cougar Fans

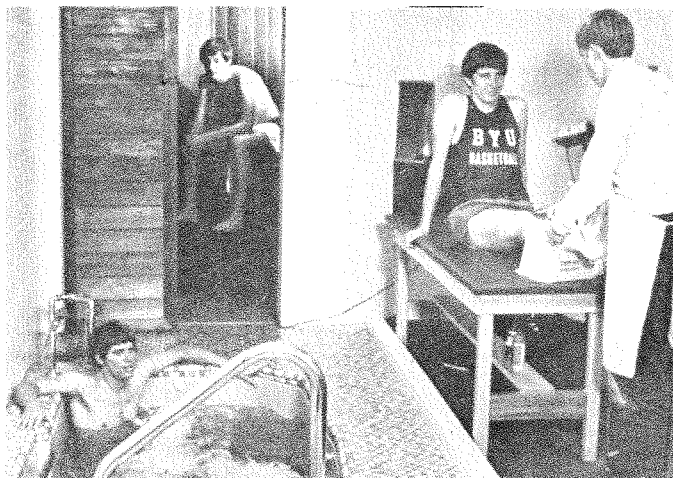

Team training room with sauna and whirlpool

**MacGregor**



**Official  
Basketball  
for the  
Far West  
Classic**

BRUNSWICK CORPORATION • 1-75 AT JIMSON ROAD • CINCINNATI, OHIO 45215

# Indiana Basketball

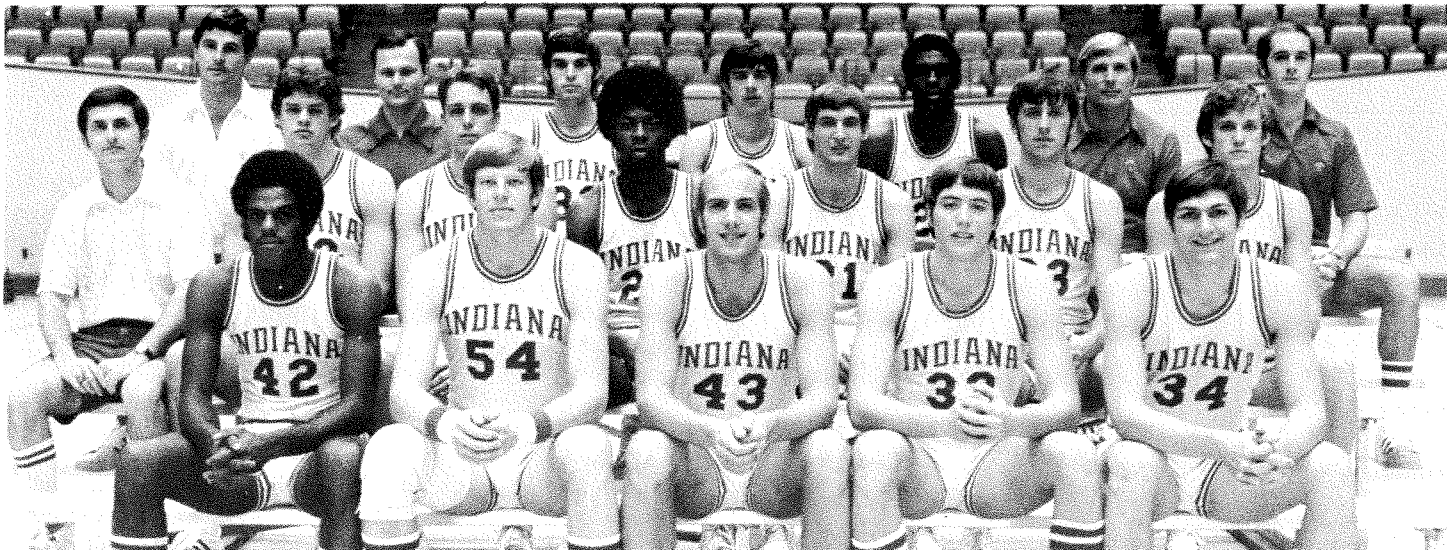

1973-74 INDIANA BASKETBALL SQUAD: First Row (L-R)—Scott May, Kent Benson, Don Noort, Tom Abernethy, Steve Green. Second Row—Trainer Bob Young, Trent Smock, Doug Allen, Bob Wilkerson, John Laskowski, Craig Morris, Jim Crews. Third Row—Head Coach Bobby Knight, Ass't Coach Bob Donewald, John Kamstra, Steve Ahlfeld, Quinn Buckner, Ass't Coach Dave Bliss, Ass't Coach Bob Weltlich.

## YOUNG HOOSIERS LOOK FOR REPEAT OF 1972-73

After last season's improbable conclusion which saw the Hoosiers nail a Big Ten title on the last day of the season, advance through the NCAA Regionals and challenge mighty UCLA before taking third spot in the national championship, all with a young team that featured a pair of freshmen, a sophomore and two seniors and relied on underclassmen for bench strength, Indiana will be hardput to come up with an encore.

Early season action indicates Coach Bobby Knight, starting his third campaign at Bloomington, may have found the answers to replace departed seniors Steve Downing, All Big Ten and conference MVP, and unsung John Rittner, who together contributed an average of 34.8 points and 15 rebounds per game. Graduation cost the Hoosiers a pair of three year starters. However, Knight's club has started the current season on a hot note and has been ranked as high as third in national polls.

Indiana builds their attack around three carry-over starters . . . guards Quinn Buckner and Jim Crews and forward Steve Green, as well as 1972-73 top subs John Laskowski and John Kamstra. Tom Abernethy, Trent Smock, Don Noort and Steve Ahlfeld, all who played extensively last year in support roles, give Knight more than adequate bench strength.

Hoosier recruiting needs weren't that great since the 1973 team didn't have any juniors and Indiana got what it needed in the 6-11 form of Kent Benson, the state's prep Mr. Basketball last year. Hoosier fans feel that Benson has the tools to be one of the best.

Prep All-American Scott May, a 6-6 product of Sandusky, Ohio, and 6-5 Bob Wilkerson of Anderson Madison Heights, both non-predictors under NCAA rules as freshmen, made their grades and will probably fit into the Hoosier plans.

Early-season indications are that Benson and May will fill the vacant slots in Knight's lineup.

In any case, the Indiana team appears to have good speed and ball-handling, strong board play, good shooting potential and a lot of hardnosed, eyeball-to-eyeball defense and that just about sums up the necessary ingredients for hoop strength.

Knight feels that one major problem may be last season's late strength. The Hoosiers won't have the element of surprise going for them this year and they will be a coveted target every time they take the floor.

Knight has compiled a 39-14 record at Indiana in his first two seasons after moving to Bloomington from Army where he was 102-50 over six seasons with the Cadets. The move from West Point, where the size of a military uniform dictates the size of basketball players, to Indiana, where a telephone pole without a basketball hoop attached is a rarity, will certainly advance the career of the young Hoosier mentor.

The Big Ten power has made two previous appearances in the Classic, handing Oregon State its first loss ever in the tourney on a 71-60 count in 1966 on the way to a third place finish, and taking a fourth spot in the 1970 tournament.

### INDIANA ROSTER

No.	Name	Pos.	Ht.	Wt.	Cl.	Hometown
20	Bob Wilkerson	G	6-6	190	So.	Anderson
21	Quinn Buckner*	G	6-3	195	So.	Phoenix, IL
22	Trent Smock*	F	6-5	210	So.	Richmond
23	Craig Morris*	G	6-4	180	So.	DeGraff, OH
24	Steve Ahlfeld*	G	6-0	180	Jr.	Wabash
25	Doug Allen*	F	6-6	195	Jr.	Champaign, IL
30	John Kmastra*	G	6-1	160	Jr.	Frankfort
31	John Laskowski*	F	6-5	185	Jr.	South Bend
33	Tom Abernethy*	F	6-7	210	So.	South Bend
34	Steve Green*	F	6-7	220	Jr.	Milan
42	Scott May	F	6-7	210	So.	Sandusky, OH
43	Don Noort	C	6-8	225	So.	Worth, IL
45	Jim Crews*	G	6-5	190	So.	Normal, IL
54	Kent Benson	C	6-10	230	Fr.	New Castle

HEAD COACH: Bobby Knight  
ASSISTANTS: Bob Donewald, Dave Bliss, Bob Weltlich

# The University of Oregon Story

by Bill Bowerman  
University of Oregon

The Olympic Trials. National collegiate championships. PAC-8 title meets.

It's part of the heritage of Hayward Field and Stevenson Track. But major meets like the above may become a thing of the past unless Bill Bowerman and committee come up with about \$300,000.

Bowerman and fellow committee members raised somewhat over \$600,000 to replace the decrepit West Grandstand of Hayward Field. The only problem was that the low bid for the combination grandstand-field house exceeded \$800,000. Reasons for the low bidder being some 60% over the projected cost was attributed to the ever-increasing prices of concrete and steel.

"We face three alternatives," Bowerman said. "First, we could give up the project, an alternative President Clark (Oregon President Robert Clark) rejected immediately. Second, we could reduce the size of the grandstand which would in turn eliminate the mini-field house. Or third, we could go out and try to raise the money to complete the project as we designed it."

The third alternative won. The Hayward Field Restoration Committee is now considering building the facility primarily out of lumber thereby avoiding the rising costs of steel and concrete. "If we go with wood, we'll need a roof, as we originally planned, for the simple reason that an uncovered grandstand made of wood would rot without the protection afforded by a roof," Bowerman said.

"We'll redesign the structure, pray like hell we can raise more money and hope to open the new bids around the first of February," he said.

**Veteran Oregon track coach has spear-headed the Stevenson Track fund-raising drive. Well known as one of the nation's top track and field authorities, Bowerman has been just as successful in his new endeavor and, with additional \$300,000 in funds, Oregon hopes to host more major attractions.**



Original donations for the project came large and small. "Contributors varied from members of the Oregon track team, who donated several dollars each, to very large donations coming from persons and businesses who must be approached a dozen times a day," Bowerman stated.

"We received a good deal of money the first go-round from persons just interested in track and field within the State of Oregon," he said. "I guess we're really hoping we can find more people just like that who care enough about the sport to contribute whatever amount they may be able to afford."

Donations may be made payable to the Hayward Field Restoration Fund, McArthur Court, University of Oregon, Eugene, Oregon 97403.



West Grandstand of Hayward Field was condemned and razed this fall. More than \$600,000 has been donated for a new facility. Bill Bowerman and the Hayward Field Restoration Committee need about \$300,000 more for mini-field house and grandstand. New facility will insure more major meets in State of Oregon.

# West Virginia (E.C.A.C.)

No.	Name	Pos.	Field Goals	Free Throws	Fouls	FG	FT	TP
11	Harold Black	G	222222222222222222222222222222	111111111111111111111111111111	12345			
12	Rick Coles	G	222222222222222222222222222222	111111111111111111111111111111	12345			
15	David McCardle	G	222222222222222222222222222222	111111111111111111111111111111	12345			
20	Levi Phillips	G	222222222222222222222222222222	111111111111111111111111111111	12345			
21	Eartha Faust	F	222222222222222222222222222222	111111111111111111111111111111	12345			
22	Mark Catlett	F	222222222222222222222222222222	111111111111111111111111111111	12345			
24	Jerome Anderson	F	222222222222222222222222222222	111111111111111111111111111111	12345			
25	Mike Carson	F	222222222222222222222222222222	111111111111111111111111111111	12345			
30	Chris Sprenger	G	222222222222222222222222222222	111111111111111111111111111111	12345			
31	Scott MacDonald	F	222222222222222222222222222222	111111111111111111111111111111	12345			
32	Jim Schneider	C	222222222222222222222222222222	111111111111111111111111111111	12345			
34	Larry Carr	C	222222222222222222222222222222	111111111111111111111111111111	12345			
40	Warren Baker	F	222222222222222222222222222222	111111111111111111111111111111	12345			
45	Bob Hornstein	F	222222222222222222222222222222	111111111111111111111111111111	12345			
55	Robert Simms	F	222222222222222222222222222222	111111111111111111111111111111	12345			

## Pacific First Federal

IN PORTLAND  
6th & Yamhill  
222-9525

IN EUGENE  
1100 Willamette  
342-1781



**Savings** and Loan Association

A Mutual Savings Institution

Portland ■ Eugene ■ Springfield ■ Bend  
Longview ■ Lakewood ■ Tacoma  
Auburn ■ Bellevue ■ Seattle ■ Bellingham

IN SPRINGFIELD  
735 North A Street  
746-9675

IN BEND  
956 Bond Street  
382-2866

## Washington (Pacific-8)

No.	Name	Pos.	Field Goals	Free Throws	Fouls	FG	FT	TP
5	Larry Pounds	F	222222222222222222222222222222	111111111111111111111111111111	12345			
11	Bob Warren	G	222222222222222222222222222222	111111111111111111111111111111	12345			
12	Ron Williams	G	222222222222222222222222222222	111111111111111111111111111111	12345			
15	Chester Dorsey	G	222222222222222222222222222222	111111111111111111111111111111	12345			
22	Steve Biehn	G	222222222222222222222222222222	111111111111111111111111111111	12345			
23	Gene Broom	F	222222222222222222222222222222	111111111111111111111111111111	12345			
24	Al Smith	F-C	222222222222222222222222222222	111111111111111111111111111111	12345			
33	Curt Stokes	F	222222222222222222222222222222	111111111111111111111111111111	12345			
35	Clarence Ramsey	G	222222222222222222222222222222	111111111111111111111111111111	12345			
40	Lars Hansen	C	222222222222222222222222222222	111111111111111111111111111111	12345			
41	Ken Lombard	F	222222222222222222222222222222	111111111111111111111111111111	12345			
42	James Edwards	C	222222222222222222222222222222	111111111111111111111111111111	12345			
43	Jeff Hawes	F	222222222222222222222222222222	111111111111111111111111111111	12345			
44	Ray Price	F	222222222222222222222222222222	111111111111111111111111111111	12345			
			222222222222222222222222222222	111111111111111111111111111111	12345			

# Oregon (Pacific-8)

No.	Name	Pos.	Field Goals	Free Throws	Fouls	FG	FT	TP
10	Dave Lingenfelter	G	22222222222222222222	1111111111111111	12345			
11	Greg Graham	G	22222222222222222222	1111111111111111	12345			
22	Mark Barwig	F	22222222222222222222	1111111111111111	12345			
25	Paul Halupa	G	22222222222222222222	1111111111111111	12345			
30	Ron Lee	G	22222222222222222222	1111111111111111	12345			
31	Kim Swaim	F	22222222222222222222	1111111111111111	12345			
32	Stu Jackson	F	22222222222222222222	1111111111111111	12345			
33	Bruce Coldren	F	22222222222222222222	1111111111111111	12345			
35	Ernie Kent	G	22222222222222222222	1111111111111111	12345			
40	Steve Manker	C	22222222222222222222	1111111111111111	12345			
41	Burt Fredrickson	G	22222222222222222222	1111111111111111	12345			
42	Greg Ballard	F	22222222222222222222	1111111111111111	12345			
44	Ken Stringer	F	22222222222222222222	1111111111111111	12345			
45	Jeff Nelson	C	22222222222222222222	1111111111111111	12345			
50	Gerald Willett	F	22222222222222222222	1111111111111111	12345			

## Pacific First Federal

IN PORTLAND  
6th & Yamhill  
222-9525

IN EUGENE  
1100 Willamette  
342-1781



### Savings and Loan Association

A Mutual Savings Institution

Portland ■ Eugene ■ Springfield ■ Bend  
Longview ■ Lakewood ■ Tacoma  
Auburn ■ Bellevue ■ Seattle ■ Bellingham

IN SPRINGFIELD  
735 North A Street  
746-9675

IN BEND  
956 Bond Street  
382-2866

## Texas (SWC)

No.	Name	Pos.	Field Goals	Free Throws	Fouls	FG	FT	TP
14	Chris Voegele	G	22222222222222222222	1111111111111111	12345			
20	Ed Johnson	F	22222222222222222222	1111111111111111	12345			
21	Dan Krueger	G	22222222222222222222	1111111111111111	12345			
24	Hank Bauerschlag	G	22222222222222222222	1111111111111111	12345			
30	Bruce Baker	F	22222222222222222222	1111111111111111	12345			
32	Tommy Weilert	P-F	22222222222222222222	1111111111111111	12345			
33	Harry Larrabee	G	22222222222222222222	1111111111111111	12345			
35	Phillip Davis	F	22222222222222222222	1111111111111111	12345			
41	Larry Robinson	F	22222222222222222222	1111111111111111	12345			
44	Tyrone Johnson	P-F	22222222222222222222	1111111111111111	12345			
50	James Price	F	22222222222222222222	1111111111111111	12345			
55	Rick Parson	P-F	22222222222222222222	1111111111111111	12345			
			22222222222222222222	1111111111111111	12345			
			22222222222222222222	1111111111111111	12345			
			22222222222222222222	1111111111111111	12345			



**STEVE PREFONTAINE**—four-time winner of Oregon Indoor 2-Mile . . . set American record of 8:24.6 in last year's meet.



**TOM WOODS**—won NCAA high jump crown as a freshman and also captured last year's Oregon Indoor title.

# Oregon Indoor Invitational

**Saturday, January 26, 1974**

**7:30 p.m.**

**Memorial Coliseum**

## — FEATURING —

- Olympic Stars
- Top NCAA & AAU Competitors
- Oregon High School Athletes
- Small College & Community College Trackmen
- 22 Exciting Events
- 250 Outstanding Competitors
- A History of Individual, Collegiate, American and World Records
- One of America's top indoor track and field meets

**Ticket Applications Available  
At Memorial Coliseum Ticket Office**

**All Seats Reserved  
\$6 and \$4**

(Children under 15 half-price when accompanying an adult)

**THE OREGON INDOOR INVITATIONAL —  
A CLASSIC IN ITS OWN RIGHT**

**Morning Session at 11:00 a.m. Features Small College and Open Competitors**



# A Tour of The Indiana Campus

The University of Indiana is one of the oldest universities west of the Alleghenies and is a pioneer in higher education in the Midwest.

It was founded in 1820 as Indiana State Seminary, designated Indiana College by the General Assembly in 1828 and became Indiana University in 1828. It is chartered by the Assembly as "The University of the State" and, as such, is the head of the public school system of Indiana.

Indiana University has grown from this small beginning to a Bloomington campus of 1,850 wooded acres and a 1974 enrollment near the 31,000 student mark. The university's seven campuses boast an enrollment of nearly 60,000.

There are three major divisions within the university: 1) Indiana University at Bloomington; 2) Indiana University-Purdue University at Indianapolis; Regional campuses at South Bend, Fort Wayne, Northwest (East Chicago-Gary), Kokomo and Southeast (Jeffersonville-New Albany).



Student Building Tower and Maxwell Hall, Indiana University

Indiana offers degrees in more than 60 fields through a wide variety of schools and is widely known for research activities in many fields.

Indiana University has been a pioneer in many fields: First state university to admit women as students on an equal basis with men (1867); among the first to introduce the elective course study system (1887); and military training (1840). Its Department of English is ranked among the top half-dozen in the country and The School of Medicine has the largest enrollment in the United States.

## ONE OF THE YOUNGEST AND BEST

You'll seldom see Indiana basketball coach Bobby Knight mentioned without the descriptive terms "fiery and intense". Although only 33, Knight has already established himself as one of the nation's top hoop coaches with eight seasons at the major college level already under his belt. Knight-coached teams, for six years at Army and the last two seasons at Indiana, have found their way into six national post-season tournaments and the advocate of hard-nosed defense and controlled offense has a 141-64 record going into the current campaign.



Bobby Knight

His Indiana teams have appeared in the NIT and NCAA and this achievement has netted the Orrville, Ohio native Big Ten and District Four Coach-of-The-Year honors.

Knight picked up most of his basketball philosophy from Fred Taylor at Ohio State where he played in conference title teams in 1960-61-62.

## A smile maker. Thunderbird Motor Inn Downtown.



Transportation to and from Memorial Coliseum and Civic Auditorium.

**THUNDERBIRD**  
MOTOR INN

1225 N. Thunderbird Way, Portland, Oregon 97227, (503) 235-8311

# Oregon Basketball

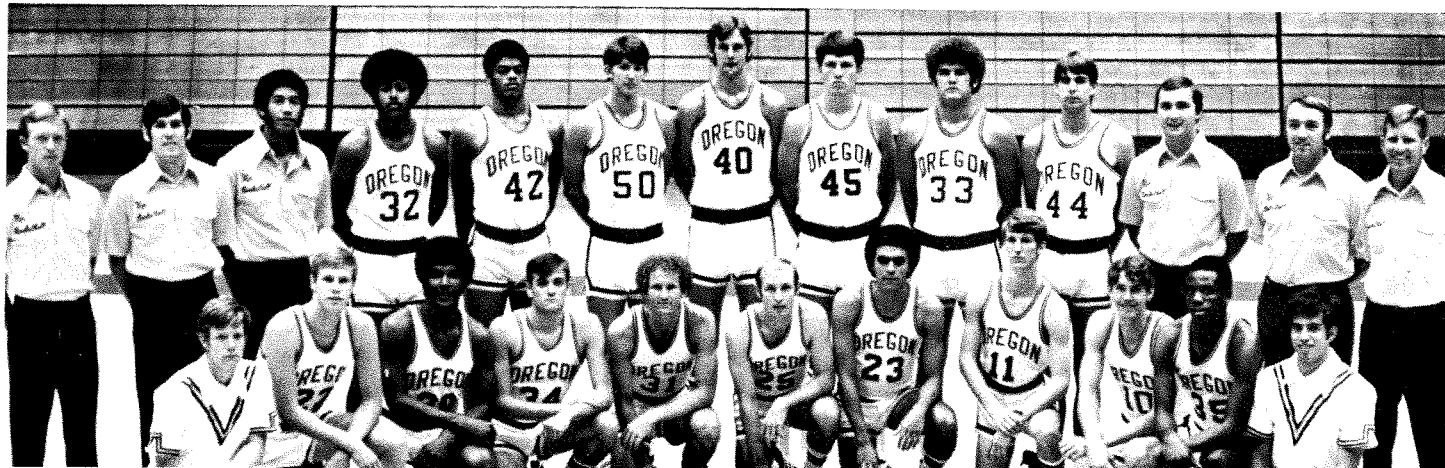

1973-74 OREGON BASKETBALL SQUAD: (Left to Right) Jim Kress (manager); Mark Barwig, Ron Lee, Burt Fredrickson, Kim Swaim, Paul Halupa, Walt Reynolds, Greg Graham, Dave Lingenfelder, Ernie Kent, Bob Gooze (manager). Back Row: Mike Conklin, assistant coach; Jim Honey, assistant coach; Ron Billingslea, assistant coach; Stu Jackson, Greg Ballard, Gerald Willett, Steve Manker, Jeff Nelson, Bruce Coldren, Ken Stringer, Dick Stewart, assistant coach; Larry Standifer, trainer; Dick Harter, head coach.

## DUCKS COULD FLY IF YOUNG TALENT DEVELOPS

Talented, but very young.

That in a nutshell describes the 1973-74 Oregon basketball team. The Ducks' 16-man roster includes nine letter winners, but 10 of the 16 Webfoots are either freshmen or sophomores.

"We still will be extremely young," insists Oregon coach Dick Harter. "Last year we might have been the youngest team in the country (Oregon started three freshmen, a sophomore and a senior) and we could be just as young this year," according to Harter.

The successful Harter, in his third year as the Webfoots' coach this season, has four starters—sophomores Ron Lee (6-4), Mark Barwig (6-4½) and Bruce Coldren (6-8) and junior Gerald Willett (6-8)—he can count among his nine returning lettermen, the nucleus of a squad that surprised everyone last year with a 16-10 season record and 8-6 (third place) Pacific-8 finish.

"I expect Oregon to be an improved team over last year," Harter viewed, "but I do not know if our record will indicate improvement at the end of the year. We were fortunate to go through all last year without any injuries (lost Gerald Willett for one game) and winning as many close games as we did (Oregon won three overtime Pacific-8 games and six were decided in the last two minutes of play).

One thing is certain, Harter has put together two straight outstanding recruiting years and it can only be a matter of time before the fruits of Harter's work start paying dividends.

"We anticipate that we will once again have a very aggressive club," said Harter. "We should be a good defensive club. We still need more size and we must improve our overall shooting from last year," he added.

All told, nine of the 12 members of last year's club return. Lost via graduation is the lone senior of last year's club 6-3½ forward Doug Little, Oregon's second leading scorer last year (461 points) and third leading rebounder (159). Little, co-winner of the Duck's most valuable player award last year (with Ron Lee), tallied 889 career points and he will be missed. Also missing from the 1972-73 club will be lettermen George Martin (6-4) and Billy Ingram (6-4). Martin, a junior, was a starting defensive end on the football team and he will forego basket-

ball this season. Ingram, a starter as a sophomore and a reserve forward for much of last season, has transferred to Biola College for his senior year in order to pursue his religious studies. Ingram produced 352 points and 232 rebounds in two years as a Webfoot.

Basically, it boils down to several younger players replacing a senior starter as the only change from a year ago.

There is no question but what the list of returning personnel overshadows the departures.

When you talk about returnees, you start with Ron Lee. Lee, 6-4 sophomore guard, has already been picked on virtually every pre-season All-America team. As a freshman, the remarkable Lee was the second leading scorer in the Pacific-8 with a 20.6 average, and he topped the Ducks in scoring (486) in assists (113) and was second in rebounding (172). He was an all-Pacific-8 and District 2 (Basketball Writers) first team pick as a freshman.

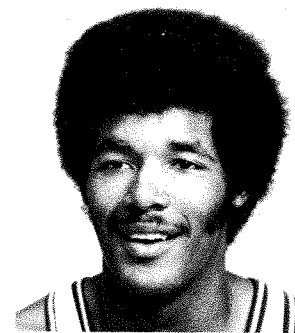

Ron Lee

### OREGON ROSTER

No.	Name	Pos.	Ht.	Wt.	Cl.	Hometown
10	Dave Lingenfelder	G	6-2	180	So.	Fullerton, CA
11	Greg Graham	G	6-2	150	Fr.	Louisville, OH
22	Mark Barwig*	F	6-5	190	So.	S. Ch'go Hts. IL
23	Walt Reynolds**	G	6-2	175	Sr.	Portland
25	Paul Halupa**	G	5-10	170	Sr.	Chula Vis., CA
30	Ron Lee*	G	6-4	190	So.	Lexington, MA
31	Kim Swaim*	F	6-5	180	Sr.	Fullerton, CA
32	Stu Jackson	F	6-6	215	Fr.	Reading, PA
33	Bruce Coldren*	F	6-8	220	So.	Goleta, CA
35	Ernie Kent	G	6-4	185	Fr.	Rockford, IL
40	Steve Manker	C	7-0	215	Fr.	W. D. Moin., IA
41	Burt Fredrickson*	G	6-2	180	Jr.	Zion, IL
42	Greg Ballard	F	6-7	220	Fr.	Pomona, CA
44	Ken Stringer*	F	6-6	185	Jr.	Davenport, IA
45	Jeff Nelson	C	6-10	225	So.	Chula Vis., CA
50	Gerald Willett*	F	6-8	205	Jr.	Eugene

HEAD COACH: Dick Harter

ASSISTANTS: Mike Conklin, Jim Haney, Ron Billinglea, Dick Stewart

# A Tour of The Oregon Campus

The University of Oregon is a young, vibrant, growing institution which has yet to complete its first century of operation. However, the growth in student body, the nationally recognized reputation of its highly skilled faculty and the changes and additions which have been made in the curriculum during the last decade to meet the modern needs of the state make the future very bright for continued growth and progress.

Oregon was chartered by the Oregon Legislature in 1872, and the first classes started with a faculty of five and 177 students. Now nearly 15,000 students at Eugene and another 1200 at the Medical and Dental School in Portland work with a faculty of a 1,000.

The University is one of seven schools in the State System of Higher Education, and is primarily responsible for liberal arts instruction and several professional schools.



Allen Hall houses one of the nation's finest schools of journalism on the University of Oregon's tree-lined campus.

Oldest of the professional schools are Law and Medicine, both established in 1884. Others include Architecture and Allied Arts, Journalism, Business, Education, Music, Health, Physical Education and Recreation, and the two newest schools, established to meet the needs of a growing society, Librarianship and Community Service and Public Affairs.

The College of Liberal Arts and the Graduate School play a major academic role on the campus, and Oregon also has an educational experience which is unique in public higher education. The Honors College was established in 1960, and offers the superior student the advantages of a small liberal arts college combined with the resources of a large university.

## BASKETBALL BOOMS UNDER HARTER

Dick Harter became Oregon's 11th head coach when he was selected in May, 1971, to succeed Steve Belko, who retired following 15 seasons as the Ducks head coach. Harter, incidentally, was also the 11th head basketball coach at Pennsylvania prior to coming to Oregon. The No. 11 proved to be very good for Pennsylvania and everyone is convinced it will at Oregon also.

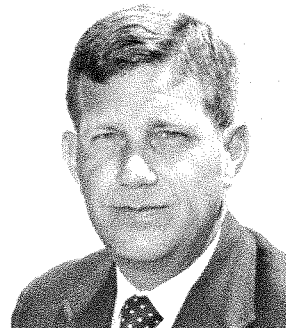

Dick Harter

Dick Harter came West with one proven quality, he is a winner. Harter brought an impressive six-year head coaching record of 104-53 with him to Oregon. Harter's head coaching career was inaugurated in 1965-66 when he guided Rider (N.J.) College to a 16-9 record and immediately accepted the head position at his alma mater, Pennsylvania, in April, 1966.

Harter's five-year stay at Penn resulted in a sensational 88-44 record, including a remarkable 53-3 mark over the last two seasons. Harter's final year with Penn, 1970-71, was the highlight of his young coaching career. Under Harter, Penn rolled to a perfect 26-0 regular season record, including winning the Big Five and Ivy League championship for the second year in a row, and stretched its streak to 28 consecutive victories before bowing to Villanova in the Eastern NCAA regional finals. Harter's Penn team finished the season ranked No. 3 by both the AP and UPI polls in 1971.

In 1969-70, a 25-2 season for Harter and Penn, the Quakers were rated 13th on both polls. Harter was named Eastern "Coach of the Year" and NCAA District 2 "Coach of the Year" following his 25-2 record in 1969-70.

In eight short years as a head coach, Harter has built a reputation as an outstanding recruiter and a coach who builds his squad around hard work and team discipline.

After recording a 6-20 initial season at Oregon, Harter turned the program around completely in his second season with a 16-10 mark and third place Pacific-8 finish last year.

### DICK HARTER BASKETBALL CAMP



Dick Harter

#### LEARN BASKETBALL:

- Fundamentals
- Sportsmanship
- Individual Skills

REGISTER EARLY

LIMITED ENROLLMENT

BASKETBALL CAMP FOR BOYS AND GIRLS (9-16). ONE WEEK OF FUN AND LEARNING WITH DICK HARTER AND A STAFF OF BASKETBALL EXPERTS. FOR MORE INFORMATION, CLIP AND SEND TO:

Dick Harter Basketball Camp, U of O Athletic Dept., McArthur Court, Eugene, Oregon 97403

Name \_\_\_\_\_ Age \_\_\_\_\_

Address \_\_\_\_\_

City and State \_\_\_\_\_ Zip \_\_\_\_\_

# Washington Basketball

## HUSKIES BLEND YOUNG GUARDS, EXPERIENCE UP FRONT

Tough up front but weak in the backcourt . . . that's the story from Seattle as Coach Marv Harshman and his University of Washington Huskies head into the 1973 Classic.

The Huskies have several guards, all of them young except for senior Ron Williams, a returning starter, and most of the youngsters have demonstrated good talent. But no one has emerged as the floor leader — the quarterback — as yet, and this is why Harsh is concerned. On the other hand, Marv thinks this year's squad will be stronger and deeper at the forwards, at the center, and at the other guard. Harshman says:



Marv Harshman

"We have talent and depth up front. James Edwards (freshman center from Seattle's Roosevelt High) has been very pleasing. He's coming along fine, and will be our number two center. Larry Pounds (junior transfer from Pasadena JC has been unbelievable for a transfer. He has shown fine ability and fine basketball sense, and it did not take him a lot of time to adjust.

"Some of our veterans have been impressive. Lars Hansen (soph center from British Columbia) has been a little spotty, but generally has shown improvement. Ray Price (senior forward from Temple City, Calif.) is taking the ball to the basket a lot better now than he did a year ago.

"Our players have worked awfully hard. I think we've had a good early season. We're using some new people at some new positions, we've got a lot of youngsters, and we've got a lot of people out there practicing. This tends to hurt your execution."

But Harsh is encouraged, at this point. He says, "Our inside strength is much improved, our depth is better, and we should be a good shooting and rebounding team. We do need a lot of work on the break, and we need improvement on our defensive play.

"Looking at the season, we should be better at the start this year than we were last year because we've only

got one question mark, where we had two last year (a guard and a center). However, unless we find a lead guard, we may be weaker when we get into Pacific-8 play because we had filled our holes by that time last year."

## HARSHMAN'S A WINNER IN SEATTLE

Two seasons at Washington have proved Marv Harshman's coaching versatility.

In 1970, his first year in Seattle, he took a talented team — a team, it must be noted, he was unfamiliar with — to a 20 win, six loss finish. That was the best a Washington team had ever finished in what is now know as the Pacific-8 Conference.

Last season Harshman was given little — really, no — chance of winning more than seven or eight games by even his loyal supporters. Harsh took this "non-talented" squad and won 18 games, lost 11. Not bad.

In two seasons at Washington he's won 38, lost only 17. That's a .691 winning percentage.

This year's team has both experienced talent, and inexperienced talent. It could bring out the best in Harsh.

Marv is a straightforward individual, one whose coaching skill is exceeded only by his fair and equal treatment of players.

He is, by his own admission, a disciplinarian — a firm believer that the coach should be the one to make the decisions.

Yet he's considered a flexible, understanding and friendly person, gifted with the ability to laugh as well.

"I've never known a successful coach who didn't have a sense of humor," he says.

His basic attack will be the high-low post offense, a development of his own imaginative mind. But Washington will be able to operate "at least two, possibly three offenses," notes Harshman. "The way defenses are developing today, a varied attack is virtually a necessity."

### WASHINGTON ROSTER

No.	Name	Pos.	Ht.	Wt.	Cl.	Hometown
5	Larry Pounds	F	6-7	205	Jr.	Pasadena, CA
11	Bob Warren	G	6-1	175	So.	Tacoma
12	Ron Williams*	G	6-2	160	Sr.	Englewood, NJ
15	Chester Dorsey	G	6-1	165	Fr.	Ind'napolis, IN
21	Chris Parker	G-F	6-5	185	So.	L. Angeles, CA
22	Steve Biehn	G	6-1	158	So.	Mercer Island
23	Gene Broom**	F	6-5	200	Sr.	Gar. Grove, CA
24	Al Smith	F-C	6-8	205	So.	Cashmere
30	Greg Jack	F	6-7	210	So.	Mercer Island
32	Ron Bird*	G	6-3	185	Jr.	Seattle
33	Curt Stokes*	F	6-6	210	Jr.	L. Angeles, CA
34	Steve Frank	G	6-4	205	So.	F'rbanks, AK
35	Clarence Ramsey	G	6-3	170	So.	Tacoma
40	Lars Hansen*	C	6-10	215	So.	Coquitlam, B.C.
41	Ken Lombard	F	6-6	180	So.	Seattle
42	James Edwards	C	6-10	195	Fr.	Seattle
43	Jeff Hawes**	F	6-7	205	Sr.	Mercer Island
44	Ray Price**	F	6-7	210	Sr.	Te'ple City, CA
45	Rick Wakefield	G	6-3	170	So.	Port Orchard

HEAD COACH: Marv Harshman

## UW COUGARS IN ACTION

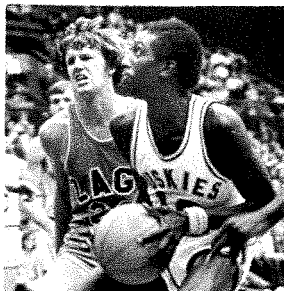

Roy Williams



Ray Price

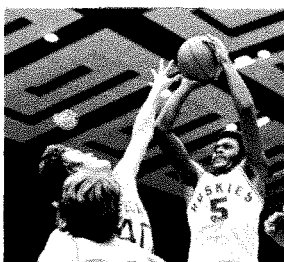

Larry Pounds

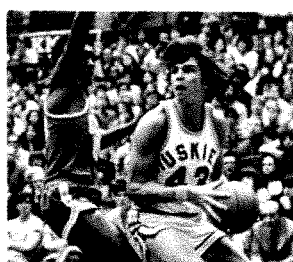

Jeff Hawes

# A Tour of The Washington Campus

## WASHINGTON AMONG 15 LARGEST UNIVERSITIES

The University of Washington, founded in November, 1861, is now in its second century of service to the State of Washington.

The original site of the University was on a 10-acre tract of wooded wilderness on the outskirts of the frontier settlement of Seattle. Fewer than 40 students answered the bell on November 4, 1861, when the Territorial University opened its doors for the first time.

### The University of Washington:

- is one of the 15 largest Universities in the nation
- is the oldest public institution of higher education on the Pacific Coast and celebrated its 100th anniversary in 1961
- is a member of the Association of American Universities and is one of four members in the 11 Western States.
- is one of the first universities in the country to establish a nuclear engineering program
- draws students from every state in the country and from 96 foreign nations
- has a permanent faculty of more than 1400 scholars

The University's greatest period of growth came in the years following World War II. The expansion included the establishment of four-year medical and dental schools, a teaching and research hospital, more than a dozen classroom and research buildings and several student residence halls. The present campus has physical plant of about 100 permanent buildings and a basic area of more than 600 acres.

### Eight Major Schools

The University at present is organized into seven colleges and eight major schools. Within these major divisions of the University are more than 100 departments, institutions, and schools. The seven colleges are those of Architecture and Urban Planning, Arts and Sciences, Education, Engineering, Fisheries, Forestry, and Pharmacy. The eight major schools are the Graduate School and schools of Business Administration, Dentistry, Law, Medicine, Nursing, Social Work, and Graduate School of Public Affairs.



Rooftop picture of UW Campus with Space Needle in background



Interior of the Main Library, UW



## LIVE SPORTS ACTION

DECEMBER 28

5:00 p.m.

### PEACH BOWL

Maryland vs. Georgia

and

TRAIL BLAZER BASKETBALL

Trail Blazers

vs.

Seattle Super Sonics

8:00 p.m.

DECEMBER 29

### EAST-WEST

### SHRINE GAME

1:00 p.m.

JANUARY 4

### U. of OREGON BASKETBALL

Oregon

vs.

Stanford

8:00 p.m.

# West Virginia Basketball



The modernistic West Virginia University Coliseum.

## MOUNTAINEERS BOAST EXPERIENCE AND TOUGH DEFENSE

"There is no assurance that last year's starters (all of whom return) will start again this year," notes West Virginia Mountaineer basketball coach G. E. "Sonny" Moran, sounding the keynote for WV basketball in the 1973-74 season. "We will have to blend our players into different offensive and defensive alignments and use the better players in the proper positions."

Gone from last year's squad are 6-8 Gary Reichenbecher and 6-1 Steve Minton, a nonscholarship "walk-on." Both saw limited action last season. The Mountaineers will have five seniors on the current squad, but the power may still lie with younger players. "We may field a club that still doesn't have a senior on it," states Moran.

The Mountaineers' strengths are good overall depth and a strong defense-minded club. WVU was nationally ranked as high as fifth in team defense at one time during last season.. The squad remained in the top 18 de-

fensively until early February. The signing of junior college star Eartha Faust may remedy WVU's biggest problem of last season — an outside shooting threat.

Moran still foresees difficulty in the rebounding portion of the game. A switch of personnel to different positions may help, but the Mountaineers still lack a big man inside. In addition, the club is still young and needs even more experience than it gained last year. The Mountaineers surprised many fans last season by winning their first three games and then six of the first nine. The lack of experience coupled with a non-stop schedule took its toll as the season rushed to an end.

"I think it is important that we realize that we are still a young ball club, but several younger players did gain valuable experience last year," notes Moran. "The strong competition between our players for starting positions should push the players to their full potential, and this would be a desirable situation."

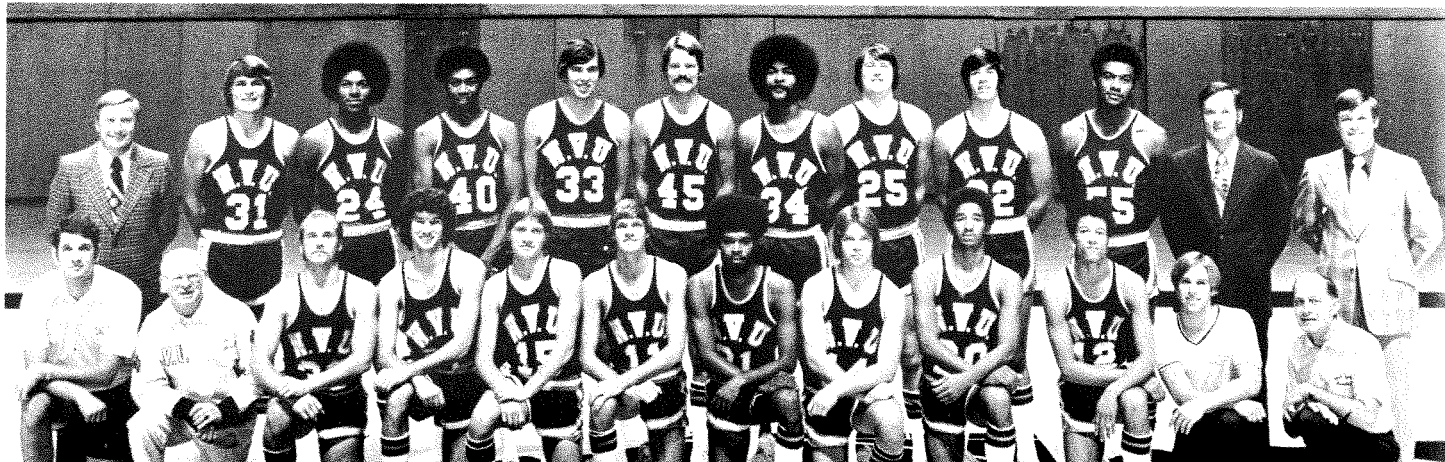

1973-74 MOUNTAINEER SQUAD — Front Row (left to right): Graduate assistant Bill Ryczaj, Trainer Whitney Gwynne, Chris Sprenger, Mark Catlett, David McCardle, Harold Black, Eartha Faust, John Vidovich, Levi Phillips, Rick Coles, Manager Bill Hines, Equipment Custodian Clarence Kimble. Back Row: Head Coach G. E. (Sonny) Moran, Scott MacDonald, Jerome Anderson, Warren Baker, Sam Kilburn, Bob Hornstein, Larry Carr, Mike Carson, Jim Schneider, Robert Sims, Assistant Coach Gary McPherson, Assistant Coach Chuck Machock.

## MOUNTAINEERS EXPERIENCED BUT STILL YOUNG

West Virginia University returns all five starters for the 1973-74 basketball season and the returnees will still be among the younger players in the country.

Playing with a starting five of two freshmen and three sophomores last season, the Mountaineers finished with a 10-15 mark, and they hope to capitalize on the great amount of experience these players received. In addition, nine other players return and many had part-time starting positions last season. WVU loses only two men to graduation, and both of them played a total of only 71 minutes last year.

Leading the Mountaineers will be 6-7 sophomore Warren Baker. As a freshman last season, "Wonderful Warren" led the team with a 16.6 scoring average and an 11.1 per game rebounding average. He paced the team offensively 12 times during the year, and he was the high rebounder in 17 contests. Baker played both forward and center.

Swingman Jerome Anderson, 6-5 junior, was the second leading scorer with a 12.1 average and led the team in assists.

The other sophomore starters from last year are 6-8 center Larry Carr, a physical player who uses his size well under the boards, and 6-6 forward Scott MacDonald, a steady competitor who is deadly from the corner.

The other starting freshman was 6-0 guard Dave McCardle who functioned as an excellent floor leader for the Mountaineers.

Also returning will be 6-4 swingman Mark Catlett, a senior who is a steadying influence on the team; 6-2 senior guard Harold Black, a hot shooter who came off the bench several times in come-from-behind situations; 6-3 junior guard Rick Coles, the quickest man on the squad and a valuable asset in fast break situations; 6-0 junior guard John Vidovich, a fierce defensive player; 6-9 senior forward Bob Hornstein, a man the Mountaineers relied on several times against bigger teams; 6-1 senior guard Chris Sprenger, who was hampered by injury much of last season; 6-7 senior forward Mike Carson, who did not see any varsity action last year; and an untried player, 6-10 junior center Sam Kilburn.



Warren Baker

## MORAN LIKES WVU SCHEDULE

G. E. (Sonny) Moran, beginning his fifth season as head basketball coach at West Virginia University, will face what he calls "one of the most attractive schedules the University has ever played." Working with 13 returnees from last year's squad and some promising youngsters, the knowledgeable and experienced coach is dedicated to lifting West Virginia back into national prominence.

Moran, with coaching experience at both the university and small college level, begins his 24th year of coaching this season. Seventeen of those years have been at the college level. The personable West Virginia native has amassed an impressive overall college record of 195 wins against 127 losses. As a head coach on this level, Moran's teams have averaged better than 16 wins per year. He has held a head coaching position at the college level for 12 years.

Prior to taking full command of the Mountaineers, Moran served as top assistant at WVU for four years. He is a meticulous detail man and he is well known for his organizational ability. His articles have appeared in several coaching magazines, and he appears regularly on clinic and camp programs.



Sonny Moran

### WEST VIRGINIA ROSTER

No.	Name	Pos.	Ht.	Wt.	Cl.	Hometown
11	Harold Black*	G	6-2	175	Sr.	Arlington, VA
12	Rick Coles*	G	6-3	170	Jr.	Wheeling
14	John Vidovich	G	6-0	175	Jr.	Bolt
15	David McCardle*	G	6-0	170	So.	Radford, VA
20	Levi Phillips	G	6-3	185	Sr.	Charleston
21	Eartha Faust	G	6-3	175	Jr.	Inkster, MI
22	Mark Catlett**	F	6-4	180	Sr.	Hedgesville
24	Jerome Anderson*	F	6-6	190	Jr.	Mullens
25	Mike Carson*	F	6-7	200	Sr.	Sistersville
30	Chris Sprenger*	G	6-1	185	Sr.	Bridgeport
31	Scott MacDonald*	F	6-6	210	Jr.	T. Harbors, MN
32	Jim Schneider	C	6-8	235	Fr.	N'hampton, PA
33	Sam Kilburn	C	6-10	215	Jr.	Dayton, OH
34	Larry Carr*	C	6-8	225	Jr.	Charles Town
40	Warren Baker*	F	6-7	210	So.	White Sul. Spr.
45	Bob Hornstein*	F	6-9	220	Sr.	Arlington, VA
55	Robert Sims	F	6-8	210	Fr.	Cleveland, OH

HEAD COACH: G. E. "Sonny" Moran

**KEX**  
**RADIO/1190**  
 Golden West Broadcasters

Flagship Station of  
 the Oregon State  
 Sports Network!

## OSU Basketball Action!



Award-winning KEX Sports Director and "Voice" of the Oregon State Beavers, Darrell Aune, once again brings live "play-by-play" coverage of all the Oregon State games to the Oregon State Sports Network.

brought to you by  
 these fine sponsors:

- Western Airlines
- Northwest Ford Dealers
- Standard Insurance
- Pacific First Federal Savings
- Tastee-Freez Restaurants

# Texas Basketball

## INJURIES, INEXPERIENCE QUESTIONS FOR HORNS

The ability to shake an injury plague and the quick adjustment to major college basketball by a large crew of newcomers hold the key to the success of the current Texas Longhorn cagers. The Horns had dreams of a national playoff spot at the end of the 1972 season but three crippling, late-season injuries stopped the Austin team after they had nailed down a Midwest Regional berth. Last season it was nearly the same story as all-everything star Larry Robinson was lost on a knee injury just before Southwest Conference action opened.

Robinson is expected back but the injury jinx holds as steady John Mark Wilson, regarded as a starter for the Longhorns, underwent knee surgery before the current season started. Wilson is regarded as doubtful in the Texas hoop camp.

Despite the problems, Texas still starts the season on an optimistic note.



Darrell Royal

Coach Leon Black will have to overcome a lack of experienced talent and a short lineup but, with senior guard Harry Larrabee set to quarterback the offense, the picture isn't gloomy.

Larrabee, a 5-10 playmaker who relies on high percentage shooting and intelligent floorplay, averaged 12.6 points per game last year and hit above the .500 mark from the field which is quite an accomplishment for a short guard.

Robinson and Wilson, top forwards for the Longhorns, are the key as they both boast double-figure scoring potential. Robinson hit an 18.1 points per game rate before his injury and Wilson was a 14.5 points per outing gunner last year.

A pair of junior college transfers, Tyrone Johnson and James Price, and four freshmen will be called on to fill the other holes in the UT lineup.

However, the Horns will be in trouble against tall teams since they will not field any player above the 6-8 mark.

The height problem came about last spring when former Klamath Falls, Oregon star B. G. Brosterhaus, Texas' top full-season scorer with a 14.9 average, as well as an 8.8 rebounds per game performer, completed his eligibility. Brosterhaus was a 6-9 cager.

## BLACK CONTINUES UT-TRAINED COACH TRADITION

Leon Black, head basketball coach at Texas, is 40 years old and has compiled a 75-74 win-loss record in six years at the University.

Black came to Texas with a phenomenal winning record behind him. As a high school player at tiny Martins Mill, in East Texas he led his team to a 109-7 record. His Lon Morris Junior College team carved a five year record of 131-35, and his winning mark for the four period from 1961-1964 was amazingly better than 80 percent.

After three years as a Texas assistant, Black took over as head coach of a program which was sagging, and certainly well below national standards achieved by other sports at UT.

Black is the 19th basketball coach at Texas, and the sixth man to return to UT as head coach after playing as a Longhorn.

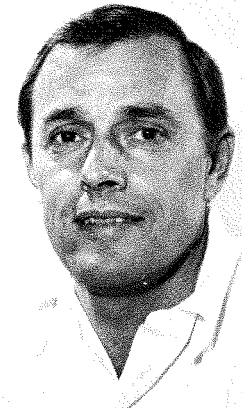

Leon Black

### TEXAS ROSTER

No.	Name	Pos.	Ht.	Wt.	Cl.	Hometown
11	Jay Lapeyre	G	6-1	170	Jr.	N. Orleans. LA
14	Chris Voegele*	G	6-3	170	Jr.	Peoria. IL
15	Gary Boydston	F	6-5	175	So.	Killeen
20	Ed Johnson	F	6-5	175	Fr.	Fort Worth
21	Dan Krueger*	G	5-11	175	So.	Stev. Pt., WI
22	Pat McClellan*	G	6-2	170	So.	Spring Bran.
24	Hank Bauerschlag	G	6-2	180	Fr.	League City
25	Tommy Delatour	G	6-3	175	So.	Dallas
30	Bruce Baker	F	6-7	170	So.	Houston
32	Tommy Weilert	P-F	6-8	200	Fr.	Irving
33	Harry Larrabee*	G	5-10	180	Sr.	Shelbyville. IN
35	Phillip Davis	F	6-4	175	Fr.	Houston
40	John Wilson**	P-F	6-8	210	Sr.	Odessa
41	Larry Robinson**	F	6-7	200	Sr.	Hobbs. NM
44	Tyrone Johnson	P-F	6-7	210	Jr.	Austin
50	James Price	F	6-5	215	Jr.	Austin
55	Rick Parson	P-F	6-8	200	Fr.	Roseburg. OR

HEAD COACH: Leon Black



# A Tour of The Texas Campus

## UT PROUD OF FINE LIBRARY FACILITIES

Unmistakable signs of vitality marking important educational enterprise are much in evidence at the University of Texas in Austin. The flagship campus of the farflung University of Texas system houses the Lyndon B. Johnson Presidential Library, boasts one of the world's largest computer systems and is justifiably proud of its library which includes an impressive collection of 20th century works, notable collections on Latin American culture, English and American literature, political science, Texas and Southern history, the history of science, theater history and the history of photography. An extremely valuable rare books collection further heightens UT's extensive library facilities.



Dr. Stephen H. Spurr  
UT President

The University of Texas at Austin opened on September 15, 1883, with an enrollment of 221 students, eight faculty members and a 40-acre campus with just a single building. The school has now grown to an enrollment figure near the 40,000 student mark with over 1750 members.

Texas is a proud member of the Southwest Conference and, of course, is widely known for its fine football program under Head Coach and Athletic Director Darrell Royal. The Longhorns compete in football, basketball, track, baseball, tennis, golf, swimming and cross country.

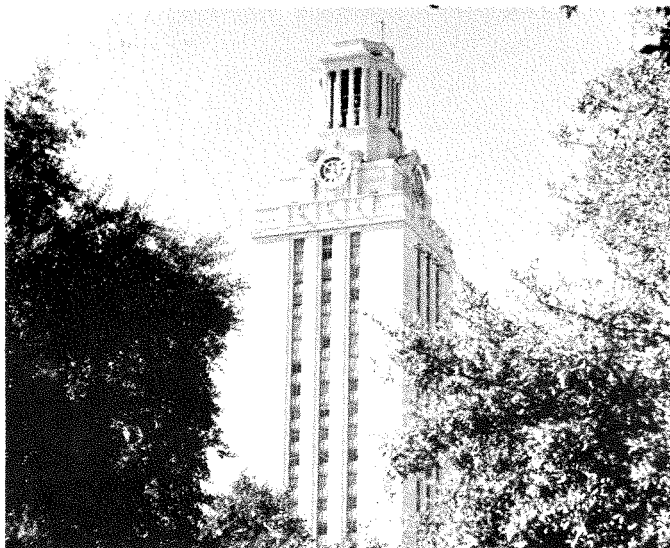

The famous Main Building Tower on the University of Texas campus at Austin.



Gregory Fieldhouse and Annex, home court of the Texas Longhorn basketball team, seats 7500 fans.



Come to W.C.'s Watercloset, 424 S.W. Fourth Avenue, after the Far West Classic games to discuss the outcome or possibly challenge your friends to your own sport—foos ball, pool, air hockey or electronic pong. W.C.'s prices are ones you can afford. Any drink, no matter what your flavor or brand, is only 89¢. Beer is 39¢.

# W.C.'s Watercloset

424 S.W. 4th • Portland, Oregon • 227-1261

Adjacent to



## PAST CLASSIC STANDINGS

<b>1956</b> 1st—Oregon State 2nd—Washington 3rd—Southern Cal 4th—San Francisco U 5th— 6th— 7th— 8th—	<b>1957</b> Oregon State Utah Washington Yale	<b>1958</b> Oregon State Iowa Wyoming Air Force Academy	<b>1959</b> Oregon State Oregon Washington State Idaho New Mexico State Denver University U. of Portland U. of Hawaii	<b>1960</b> Oregon State Seattle Arizona State Oregon Idaho U. of Portland Washington State Wisconsin	<b>1961</b> Oregon State Oregon Idaho Washington State California Michigan State U. of Portland Michigan	<b>1962</b> Oregon State Iowa California Seattle Oregon Arizona Idaho WSU
<b>1963</b> 1st—Oregon State 2nd—BYU 3rd—Oregon 4th—Seattle 5th—Colorado State 6th—LSU 7th—Iowa 8th—WSU	<b>1964</b> Oregon State Tennessee Oregon Army Northwestern Portland Purdue WSU	<b>1965</b> Oregon State Stanford Utah State Michigan Arizona State WSU Air Force Academy Oregon	<b>1966</b> Washington WSU Indiana St. Louis Oregon West Virginia Minnesota Oregon State	<b>1967</b> North Carolina Oregon State Utah Princeton WSU Stanford Oregon Texas	<b>1968</b> Oregon WSU BYU California Oregon State Arizona State Yale Syracuse	<b>1969</b> Oregon Washington WSU USC Oregon State Illinois Temple Michigan State

## CLASSIC ALL-STAR TEAMS

Most Valuable Player Indicated by Asterisk

<b>1956</b> F—Dave Gambee, OSC F—Bob Allord, OSC C—Bruno Boin, Wash.* G—Ken Nanson, OSC G—Danny Rogers, USC	<b>1957</b> F—Dave Gambee, OSC* F—Johnny Lee, Yale C—Doug Smart, Washington G—Lee Harman, OSC G—Milt Kane, Utah	<b>1958</b> F—Lee Harman, OSC* F—Terry Hoppel, Wyoming C—Dave Gunther, Iowa G—Jim Anderson, OSC G—Bob Washington, Iowa
<b>1959</b> F—Jim Peay, Denver U. F—Steve Flynn, OSC F—Charlie Warren, Oregon C—Geo. Knighton, N. M. St.* G—Bill Wold, OSC G—Chuck Rask, Oregon	<b>1960</b> F—Charlie Warren, Oregon F—Dave Mills, Seattle C—Karl Anderson, OSU G—Jim Woodland, OSU G—Larry Armstrong, AZ St.*	<b>1961</b> F—Charlie Warren, Oregon* F—Charley Sells, WSU C—Mel Counts, OSU G—Rich Porter, Idaho G—Chuck White, Idaho
<b>1962</b> F—Eddie Miles, Seattle F—Camden Wall, California C—Mel Counts, OSU* G—Terry Baker, OSU G—Dick Smith, California	<b>1963</b> F—John Fairchild, BYU F—Steve Jones, Oregon C—Mel Counts, OSU* G—Jim Jarvis, OSU G—Charlie Williams, Seattle	<b>1964</b> F—Dave Schellhas, Purdue F—Cincy Powell, Portland C—Jim Pitts, Northwestern G—Jim Jarvis, OSU* G—Jim Barnett, Oregon
<b>1965</b> F—Cazzie Russell, Michigan* F—Loy Petersen, OSU C—Ray Kosanke, Stanford G—Dennie O'Brien, Utah St. G—Freddie Lewis, Ariz. St.	<b>1966</b> F—Dave Carr, Washington F—Dave Reaser, W. Virginia C—Jim McKean, WSU* G—Vernon Payne, Indiana G—Butch Joyner, Indiana	<b>1967</b> F—Mervin Jackson, Utah F—Larry Miller, N. Carolina* C—Jim McKean, WSU G—Charlie Scott, N. Carolina G—Vince Fritz, OSU
<b>1968</b> F—Stan Love, Oregon F—Jackie Ridgle, California C—Vic Bartolome, OSU G—Billy Gaskins, Oregon* G—Seabern Hill, ASU G—Rick Erickson, WSU	<b>1969</b> F—George Irvine, Washington F—Steve Hawes, Washington C—Stan Love, Oregon* G—Ralph Simpson, Mich. St. G—Billy Gaskins, Oregon	<b>1970</b> F—George McGinnis, Indiana F—Dennis Hogg, WSU C—Stan Love, Oregon G—Claude Terry, Stanford G—Freddie Boyd, OSU*
<b>1971</b> F—Reggie Royals, Florida St. F—Paul Erland, Dartmouth C—Steve Hawes, Washington G—Freddie Boyd, OSU* G—Ron King, Florida St.	<b>1972</b> F—Doug Little, Oregon F—Ron Behagen, Minnesota* F—Lynn Royal, TCU C—Neal Jurgenson, OSU G—Clyde Turner, Minnesota	

### INDIVIDUAL ONE-GAME RECORD

Total points—48, Mel Counts, Oregon State, 1963, vs. LSU  
 Field Goals—17, Dave Reaser, West Virginia, 1966, vs. Minnesota; and Ralph Simpson, Michigan State, 1969, vs. Oregon; George McGinnis, Indiana, 1970, vs. San Jose State.  
 Free Throws Made—21, Johnny Lee, Yale, 1957, vs. Oregon State.  
 Rebounds—27, Jim McKean, 1966, Washington State vs. West Virginia.

### INDIVIDUAL, THREE-GAMES

Total Points—92, Dave Reaser, West Virginia, 1966.  
 Field Goals—38, Dave Reaser, West Virginia, 1966.  
 Free Throws Attempted—45, Mel Counts, Oregon State, 1963.  
 Free Throws Made—35, Mel Counts, Oregon State, 1963.  
 Rebounds—57, Mel Counts, Oregon State, 1962

### TEAM, ONE-GAME RECORD

Points—107, St. Louis vs. West Virginia, 1966.  
 Field Goals—45, Indiana vs. Oregon, 1966.  
 Free Throws Made—34, LSU vs. Seattle, 1963; North Carolina vs. Oregon State, 1967; Dartmouth vs. Oregon, 1971.

Rebounds—70, Oregon vs. Denver, 1959.

### TEAM, THREE-GAME TOURNAMENT

Points—277, Washington, 1971.  
 Field Goals—113, Washington, 1971.  
 Free Throws Attempted—113, Washington State, 1963, and Army, 1964.  
 Free Throws—81, LSU, 1963.  
 Rebounds—184, Washington State, 1959.

## ACKNOWLEDGEMENTS

The Far West Classic Management wishes to publicly thank the individuals and firms who gave generously of their time to assist in the promotion of this Holiday Tournament.

Dr. Forrest Rieke  
 Jantzen, Inc.

Decorators West Inc.  
 Dr. Lawrence Bernard

# If it doesn't say U.S. Bank on the front of it,

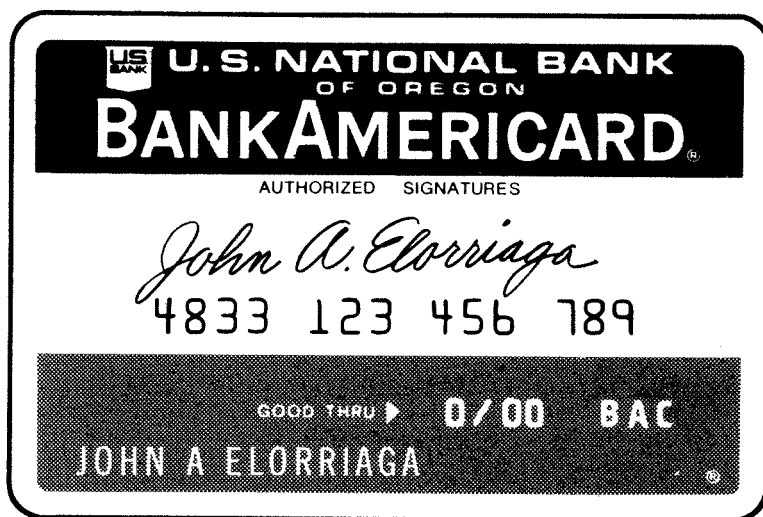

# it can't have all our services behind it.

All bank charge cards are not created equal. A U.S. BankAmericard® can do everything others can, and more.

It can protect your U.S. Bank checking account from being overdrawn with Automatic Cash Transfer (A.C.T.). Or let you bank 24 hours a day, 7 days a

week at more than 30 U-Banks\* around Oregon.

It lets you cash a check at any of our branches for up to \$100, provided it is written by you or payable to you. And it's the only bank card that can give you Money Master, the monthly statement that puts all your banking business in a

single package.

Come in and talk to our Lady on the Red Carpet. She'll not only help you get more out of your U.S. BankAmericard, she'll help you get more out of banking.

The United States National Bank of Oregon. Where banking is a very personal thing.



United States National Bank  
of Oregon. Member F.D.I.C.

®Service Mark Owned and Licensed by BankAmerica Service Corporation/  
\*Registered Service Mark of United States National Bank of Oregon.

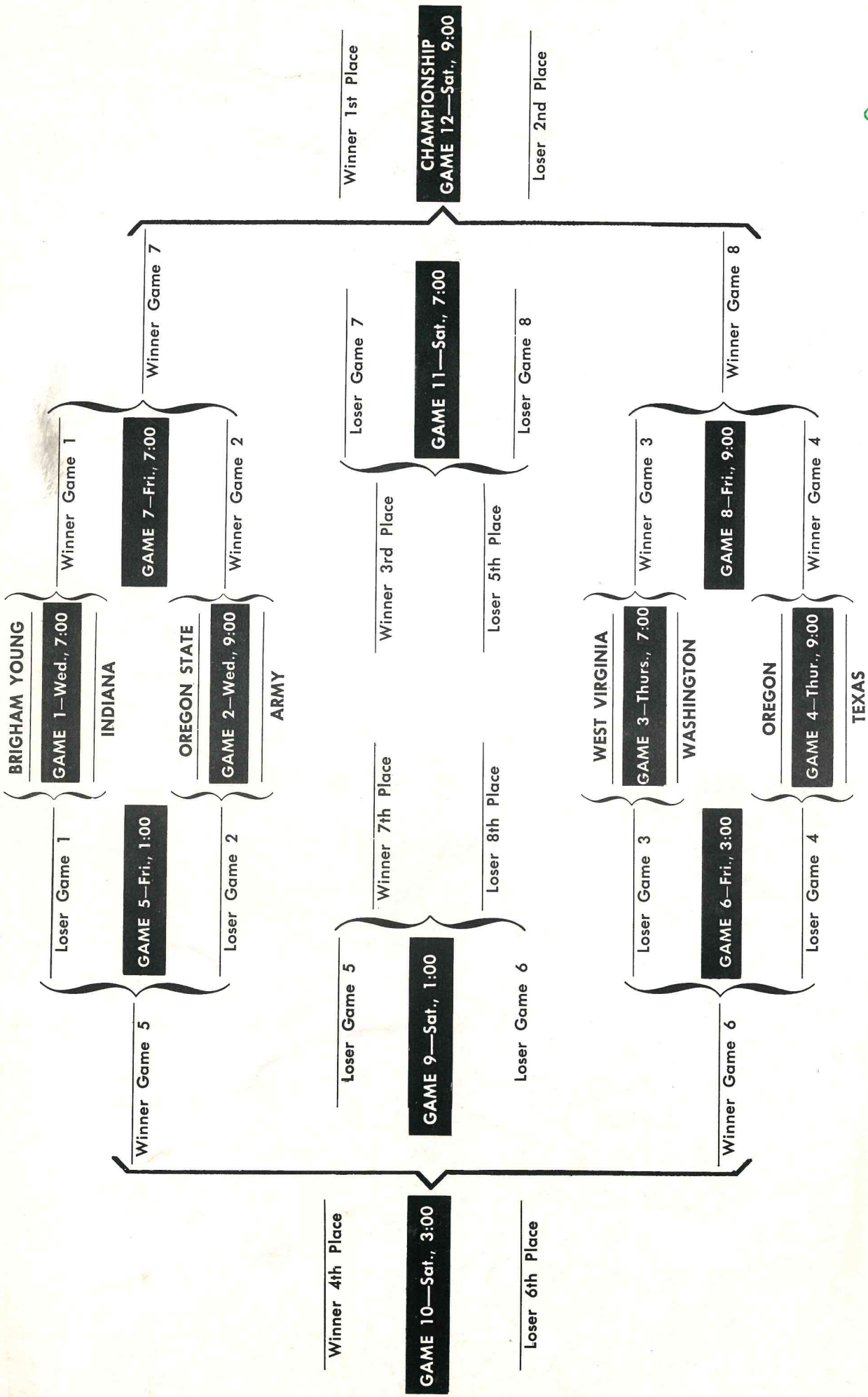

**"You're Always A Winner At The Gables"**  
**FOR THE FINEST PRIME RIB**  
 and other specialties



1121 N.W. Ninth Street  
 Corvallis, Oregon — Phone 752-3364